

Agilent Feature Extraction 12.0

User Guide

For Research Use Only. Not for use in diagnostic procedures.



Agilent Technologies

Notices

© Agilent Technologies, Inc. 2015

No part of this manual may be reproduced in any form or by any means (including electronic storage and retrieval or translation into a foreign language) without prior agreement and written consent from Agilent Technologies, Inc. as governed by United States and international copyright laws.

Manual Part Number

G4460-90053

Edition

Revision A2, August 2015

Agilent Technologies, Inc.
5301 Stevens Creek Blvd.
Santa Clara, CA 95051

Trademarks

Microsoft® is a registered trademark of Microsoft Corporation in the United States and/or other countries.

Windows® and MS Windows® are U.S. registered trademarks of Microsoft Corporation.

Patents

Portions of this product may be covered under US patent 6571005 licensed from the Regents of the University of California.

Warranty

The material contained in this document is provided “as is,” and is subject to being changed, without notice, in future editions. Further, to the maximum extent permitted by applicable law, Agilent disclaims all warranties, either express or implied, with regard to this manual and any information contained herein, including but not limited to the implied warranties of merchantability and fitness for a particular purpose. Agilent shall not be liable for errors or for incidental or consequential damages in connection with the furnishing, use, or performance of this document or of any information contained herein. Should Agilent and the user have a separate written agreement with warranty terms covering the material in this document that conflict with these terms, the warranty terms in the separate agreement shall control.

Technology Licenses

The hardware and/or software described in this document are furnished under a license and may be used or copied only in accordance with the terms of such license.

Restricted Rights Legend

U.S. Government Restricted Rights. Software and technical data rights granted to the federal government include only those rights customarily provided to end user customers. Agilent provides this customary commercial license in Software and technical data pursuant to FAR 12.211 (Technical Data) and 12.212 (Computer Software) and, for the Department of Defense, DFARS 252.227-7015 (Technical Data - Commercial Items) and DFARS 227.7202-3 (Rights in Commercial Computer Software or Computer Software Documentation).

Safety Notices

CAUTION

A **CAUTION** notice denotes a hazard. It calls attention to an operating procedure, practice, or the like that, if not correctly performed or adhered to, could result in damage to the product or loss of important data. Do not proceed beyond a **CAUTION** notice until the indicated conditions are fully understood and met.

WARNING

A **WARNING** notice denotes a hazard. It calls attention to an operating procedure, practice, or the like that, if not correctly performed or adhered to, could result in personal injury or death. Do not proceed beyond a **WARNING** notice until the indicated conditions are fully understood and met.

In This Guide...

This *User Guide* shows you how to set up and run Feature Extraction automatically for a batch of image files and how to extract image files in real time.

1 Working with Feature Extraction

This chapter introduces the Feature Extraction analysis process and the tasks you can perform with the program to help you with your microarray experiments.

2 Extracting Microarrays Automatically

This chapter provides instructions on how to set up and run Feature Extraction on a batch of existing Agilent and/or non-Agilent image files. It also shows you how to set up and run Feature Extraction on Agilent image files as they are saved from the scanner in real time.

3 Creating Grid Files and Templates

Automatic extraction can take place because grid templates and grid files can be assigned to an image file. This chapter shows you how to create grid files and templates.

4 Changing Protocol Settings

Another reason why automatic extraction can take place is because a set of Feature Extraction parameters can be assigned to an image file as a protocol. This chapter gives instructions on how to change the parameter values for each step of the Feature Extraction process.

5 Changing Image Displays

Learn how to work with image displays in this chapter. This chapter also includes instructions on working with the frames and panes of the interface display.

Acknowledgments

Apache acknowledgment

Part of this software is based on the Xerces XML parser, Copyright (c) 1999-2000 The Apache Software Foundation. All Rights Reserved (www.apache.org).

JPEG acknowledgment

This software is based in part on the work of the Independent JPEG Group. Copyright (c) 1991-1998, Thomas G. Lane. All Rights Reserved.

Loess/Netlib acknowledgment

Part of this software is based on a Loess/Lowess algorithm and implementation. The authors of Loess/Lowess are Cleveland, Grosse and Shyu. Copyright (c) 1989, 1992 by AT&T. Permission to use, copy, modify and distribute this software for any purpose without fee is hereby granted, provided that this entire notice is included in all copies of any software that is or includes a copy or modification of this software and in all copies of the supporting documentation for such software.

THIS SOFTWARE IS BEING PROVIDED “AS IS”, WITHOUT ANY EXPRESS OR IMPLIED WARRANTY. NEITHER THE AUTHORS NOR AT&T MAKE ANY REPRESENTATION OR WARRANTY OF ANY KIND CONCERNING THE MERCHANTABILITY OF THIS SOFTWARE OR ITS FITNESS FOR ANY PARTICULAR PURPOSE.

Stanford University School of Medicine acknowledgment

Non-Agilent microarray image courtesy of Dr. Roger Wagner, Division of Cardiovascular Medicine, Stanford University School of Medicine

This software contains material that is Copyright (c) 1994-1999 DUNDAS SOFTWARE LTD., All Rights Reserved.

LibTiff acknowledgement

Part of this software is based upon LibTIFF version 3.8.0.

Copyright (c) 1988-1997 Sam Leffler

Copyright (c) 1991-1997 Silicon Graphics, Inc.

Permission to use, copy, modify, distribute, and sell this software and its documentation for any purpose is hereby granted without fee, provided that (i) the above copyright notices and this permission notice appear in all copies of the software and related documentation, and (ii) the names of Sam Leffler and Silicon Graphics may not be used in any advertising or publicity relating to the software without the specific, prior written permission of Sam Leffler and Silicon Graphics.

THE SOFTWARE IS PROVIDED “AS-IS” AND WITHOUT WARRANTY OF ANY KIND, EXPRESS, IMPLIED OR OTHERWISE, INCLUDING WITHOUT LIMITATION, ANY WARRANTY OF MERCHANTABILITY OR FITNESS FOR A PARTICULAR PURPOSE.

IN NO EVENT SHALL SAM LEFFLER OR SILICON GRAPHICS BE LIABLE FOR ANY SPECIAL, INCIDENTAL, INDIRECT OR CONSEQUENTIAL DAMAGES OF ANY KIND, OR ANY DAMAGES WHATSOEVER RESULTING FROM LOSS OF USE, DATA OR PROFITS, WHETHER OR NOT ADVISED OF THE POSSIBILITY OF DAMAGE, AND ON ANY THEORY OF LIABILITY, ARISING OUT OF OR IN CONNECTION WITH THE USE OR PERFORMANCE OF THIS SOFTWARE.

Content

1	Working with Feature Extraction	17
	Feature Extraction Process	18
	Overview of Feature Extraction Capabilities	21
	Feature Extraction program window	21
	Feature Extraction algorithms for data analysis	23
	Extraction results	24
	What You Can Do to Set up and Run Automatic Batch Extraction	25
	Setup	25
	Run extraction	26
	What You Can Do with Images Before Extraction	27
	View image and change image display	27
	Find grid and spots on the image manually	27
	What You Can Do with Protocol Algorithms	29
	What you can do with the protocol steps	29
	What the protocol steps do for you	29
	What You Can Do with .shp Files of Extracted Images	33
	What You Can Do with Extraction Results	34
2	Extracting Microarrays Automatically	35
	Setting up eArray Login for Automatic Updates	36
	Setting Up and Editing Projects	39
	To set up or edit a standard project to run existing image files	39
	To set up or edit an On-Time project to run image files in real time	41
	To create a project	42
	To open a project	44
	To save a project	44
	Changing Properties for Individual Projects	45

To display project properties for individual projects	45
To change general project property settings	48
To select the location for saving and/or sending output files	49
To change the FTP settings to send result files automatically to Rosetta Resolver	52
To set up to automatically assign protocols	52
To select to use a grid file	54
To select an external DyeNorm list file	54
To select to overwrite previous results	54
To select the incoming image folder for On-Time projects	55
To select a time to terminate real-time extractions	55
To turn off the option to automatically extract XDR images	56
Changing Default Project Properties in Preferences	57
To open the Preferences dialog box	57
To display the General default project properties	58
To select to save the Project Run Summary Report	58
To select to overwrite previous results	59
To select a default folder for a new project	59
To display the default project properties for Output and Data Transfer	60
To select the default location for saving and/or sending output files	61
To change the default FTP settings for automatic data transfer	64
To change default run post processing plug-ins	64
To display the default properties for standard projects	65
To change the default protocol and its location	66
To select to use a grid file	67
To change the Start Run Mode setting	67
To select an external DyeNorm list file	68
To select to create XDR extraction sets automatically	68
To display the on-time default properties	69
To select the default image folder	69
To select a default time to terminate real-time Feature Extraction	70
To select to automatically extract an XDR image pair	70

Working With Extraction Sets	71
What is an extraction set?	71
How does the program create an extraction set?	72
To add extraction sets (image files) to the standard project	73
To sort extraction sets	75
To remove an extraction set from the project	75
To display/edit the Extraction Set Configuration table	76
Working With Grid Templates/Files	78
To manage grid templates	78
How Dye Normalization Lists are Associated With Array Designs/Grid Templates	80
Setting Up and Changing Grid Templates and Files	83
To show or hide the Grid Template Browser	83
To add or change a grid template to an extraction set	83
To add or change a grid file to an extraction set	84
To add or remove a grid template	84
To open grid mode from an extraction set	85
To update array designs/grid templates online (via Agilent eArray)	85
To display or change grid template properties	90
To add or change the default protocol in the grid template	91
To add or change the default one-color protocol in the grid template	91
To change the dye normalization gene list in the grid template	92
To create a new internal dye normalization gene list for a grid template	93
To edit an internal dye normalization list	97
To import external dye normalization list to create a new internal list	98
To export an internal dye normalization gene list	98
To create a new critical probes list for a grid template	99
To import a critical probes list	102
To export a critical probes list	103
To edit a critical probes list	103
Working With Protocols	105

To move custom protocols from a previous version to version 12.0	105
To show or hide the FE Protocol Browser	105
To add a protocol to an extraction set	106
To change the protocol used in an extraction set	106
To display or change protocol properties	107
To import or export a protocol to or from the database	108
To remove a protocol from the database	108
Working With QC Metric Sets	109
To update the list of displayed QC Metric Sets	109
To move custom QC metric sets from a previous version to version 12.0	110
To show or hide the QC Metric Set Browser	110
To associate a QC metric set with a protocol	110
To import or export a QC Metric Set to or from the database	111
To remove a QC metric set from the database	111
To refresh the QC Metric Set Browser	112
To view metric set properties	112
Running Feature Extraction	114
To start Feature Extraction	114
To stop Feature Extraction	114
To create a new project with remaining extraction sets if run fails	115
Displaying Results	116
To display the text result file in Microsoft Excel	116
To display the Project Run Summary Report	118
To display the QC Report	120
To print the QC Report	122
To display visual results	122
3 Creating Grid Files	127
About Grid Templates and Grid Files	128
When to Use Manual Gridding	129
Analyzing the Initial Grid for an Agilent Image	130

To open the current extraction in grid mode	130
If Automatic Gridding for an Agilent Image Fails	132
Step 1. Create a new project for failed extraction sets	132
Step 1b. Manually create a new project for failed extraction sets	133
Step 2. Access grid mode from a project extraction set	134
Step 3. Position grids and save grid file	134
Step 4. Set up and rerun Feature Extraction	135
Creating and Using a Grid File for non-Agilent Images Overview	136
Step 1. Start grid mode from the non-Agilent image file	136
Step 2. Position grids, locate spots and save grid file	137
Step 3. Extract the image file with its new grid file	138
Starting Grid Mode for a non-Agilent Image	139
To open an image file	139
To change the Portrait/Landscape view of the image	142
To open grid mode for a non-Agilent image	142
Viewing and Changing Grid Geometry	149
Optimizing Grid Placement Using the Help Wizard	151
To zoom in or out of the views	151
To undo or redo grid position movements	152
Step 1. Get nominal spot spacing manually	153
Step 2. Get nominal subgrid spacing manually	155
Step 3. Adjust the position of the main grid	156
Step 4. Adjust the subgrid	157
Step 5. Adjusting rotation and skew of subgrids	159
Step 6. Save grid file	159
Manual Grid Adjustments	160
To rotate the position of the main grid	160
To move or rotate the main grid with Grid Adjustment pane	161
To rotate the subgrid	162
To skew the subgrid corner	163
To position subgrids with Grid Adjustment pane	163

Saving a Grid File	165
Calculating Spot Size and Spot Centroids	166
Locating Spot Centroids Manually	167
To find a spot to adjust	168
To position the spot centroid	170
To ignore spots	171
To undo or redo spot position movements	171
To position spot centroids with the Grid Adjustment pane	172
Refitting a Grid	174
Changing Default Settings for Grid Editing	176
Shortcuts to Help You Work with Grids and Find Spots	177
4 Changing Protocol Settings	181
Changing Protocol Settings	182
Protocol templates	182
To create a new protocol from a protocol template	183
Creating a Protocol From an Existing Protocol	184
To open a protocol	185
To view or change the protocol properties	186
To change the protocol steps to run	187
To change the settings for each protocol step	191
To save a protocol with a new name	192
Changing Protocol Step 1: Place Grid	193
To access the settings to place a grid	193
To select the microarray format	194
To select a method for placing the grid	196
To select to enable background peak shifting	196
To select to use central part of pack for slope and skew calculations	197
To select to use the correlation method to obtain origin x of subgrids	197
Changing Protocol Step 2: Optimize Grid Fit	199

To access the settings to optimize the grid fit	199
To select the grid format	200
To change the settings to iteratively adjust corners when grid format is selected	201
Changing Protocol Step 3: Find Spots	203
To access the settings to find spots when spot format is automatically determined	203
To select the statistical method to reject pixel outliers	204
To select whether to use mean or median for data analysis	205
To access the settings to find spots when spot format is selected	206
To change values to find and size the spots.	207
To select a spot statistics method to define features	208
To select to autoestimate the local radius to define local background	210
Final calculations for protocol step to find and measure spots	211
Propagation of Find Spot errors to other algorithms	211
Changing Protocol Step 4: Flag Outliers	212
To access the settings to flag outliers	212
To change settings to flag population outliers	213
To change settings to flag non-uniform outliers	214
Changing Protocol Step 5: Compute Bkgd, Bias and Error	219
To access the settings to compute background, bias and error	220
To select the background subtraction method	221
To choose to remove the surface trend found in the data	224
To choose to adjust the background globally (2-color)	226
To choose to perform multiplicative detrending	227
To choose to use robust negative control statistics	228
To select the method to estimate the error (Error Model)	228
To choose to use or not use surrogates	232
Propagation of errors from the Compute Bkgd, Bias and Error algorithm to other algorithms	233
To change settings to test the significance of a feature	233
Changing Protocol Step 6: Correct Dye Biases	236

To access the settings to correct dye biases	236
To choose how to select dye normalization list	237
To choose a method to select a set of dye normalization probes	238
To select to omit background population outliers	239
To select to allow positive and negative controls	239
To select signal characteristics	240
To select a normalization correction method	240
Changing Protocol Step 7: Compute Ratios	242
To access the settings to compute ratios	242
To enter the value for the log ratio limit	243
Use of surrogates for log ratio and p-value calculations	243
Changing Protocol Step 8: MicroRNA Analysis	247
To access the settings to analyze microRNA (miRNA) images	247
To choose to generate the results to a GeneView file	248
To choose to scale the analysis with the effective feature size parameters	249
To change the Is Probe Detected multiplier	249
To choose to exclude non detected probes	250
Changing Protocol Step 9: Calculate Metrics	251
To access the settings to calculate metrics	251
To select to use spikein targets	252
To change the minimum population for replicate statistics	252
To select the grid test format	252
To change the p-value for differential expression	253
To change the percentile value	253
Changing Protocol Step10: Generate Results	254
To access the settings to generate results	254
To select the type of QC Report	254
To select to generate a single file for the text output	255
To change the compression factor for the JPEG output	255

5	Changing Image Displays	257
	Displaying and Saving Image Files	258
	To open an image file	258
	To crop an image	259
	To save a cropped image to a new file	261
	To add or change the New Array Identifier	263
	Loading Feature Extraction Visual Results	264
	To view visual results for low-resolution images	265
	To view visual results for high-resolution images (2- by 3-micron or 20-bit)	266
	To save an image (original or cropped) for import to another program	269
	To display file information	270
	Changing Image Display Settings	271
	To change image orientation (landscape/portrait)	271
	To change the channels that display	272
	To change the display color	273
	To change between log and linear color scale	276
	To change the intensity scale (color display range – CDR)	276
	To change the magnification (zooming)	279
	To change the window size to fit the image	281
	To change the extraction results display	282
	To change and save histograms and line graphs	283
	To change default image viewing settings	287
	To change the print settings	289
	Hot key actions for image displays	291
	Changing Feature Extraction Window Displays	293
	To move windows and panes	295
	To select the layout to use when program starts	296
	Index	299



1 Working with Feature Extraction

Feature Extraction Process	18
Overview of Feature Extraction Capabilities	21
What You Can Do to Set up and Run Automatic Batch Extraction	25
What You Can Do with Images Before Extraction	27
What You Can Do with Protocol Algorithms	29
What You Can Do with .shp Files of Extracted Images	33
What You Can Do with Extraction Results	34

This chapter gives you an introduction to the process of Feature Extraction and lets you know what you can do to optimize the process.



Feature Extraction Process

Feature Extraction consists of two major processes: image analysis to place the grid and locate spots and data analysis to define and measure spot features for gene expression.

This section contains a flow chart that shows the process for producing feature extraction on Agilent or non-Agilent microarrays scanned on the Agilent Scanner. The data analysis flow starts with removing outlier pixels. It ends with transfer of Feature Extraction results into third-party data analysis programs to compare the results of different experiments. This flow chart shows the protocol steps for a Feature Extraction using a CGH protocol.

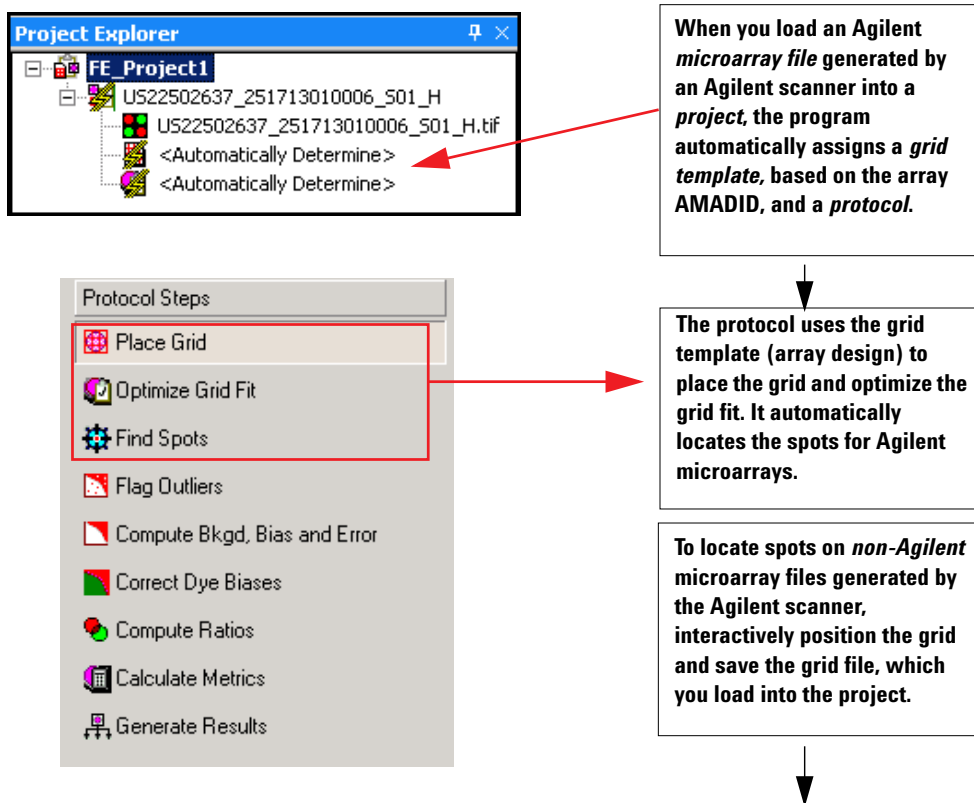

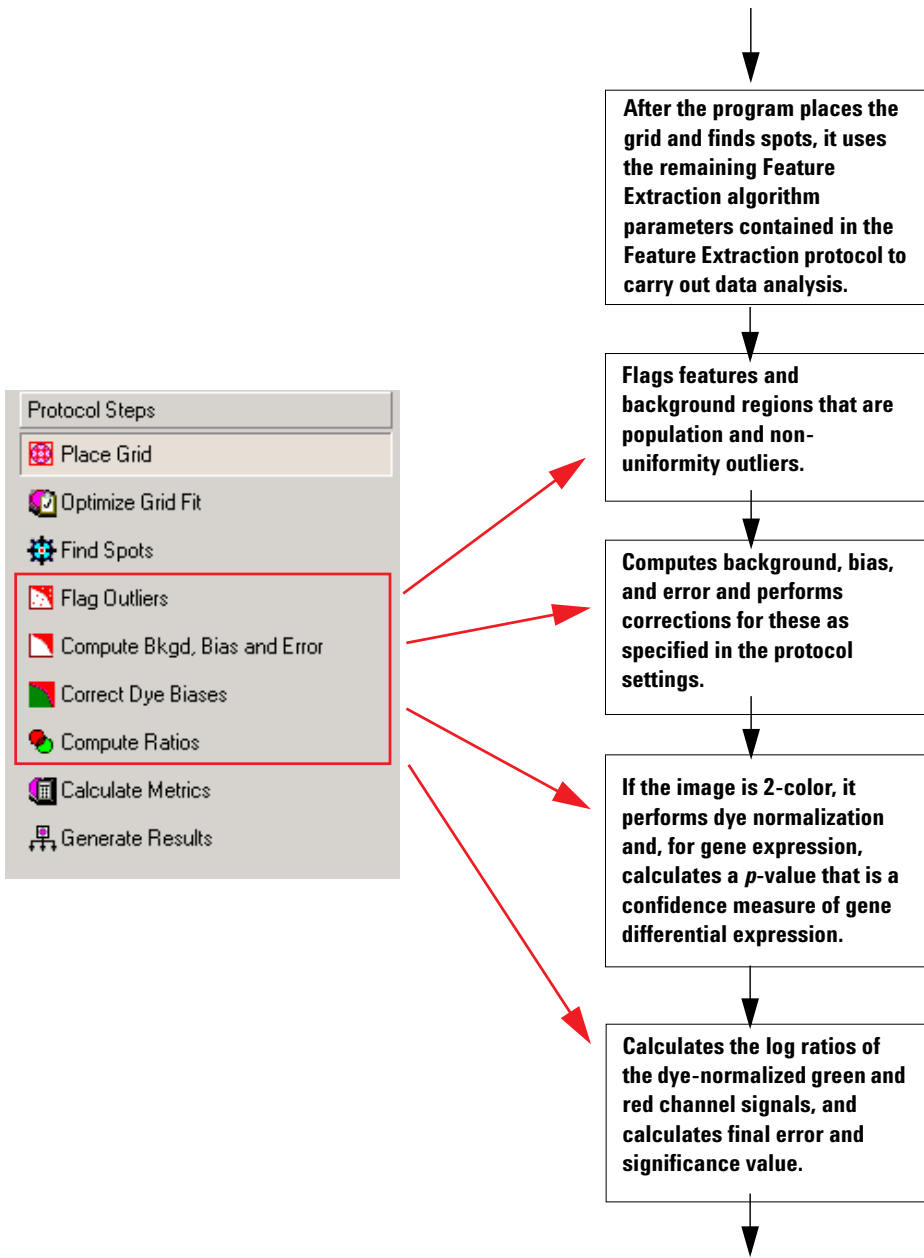

1 Working with Feature Extraction

Feature Extraction Process

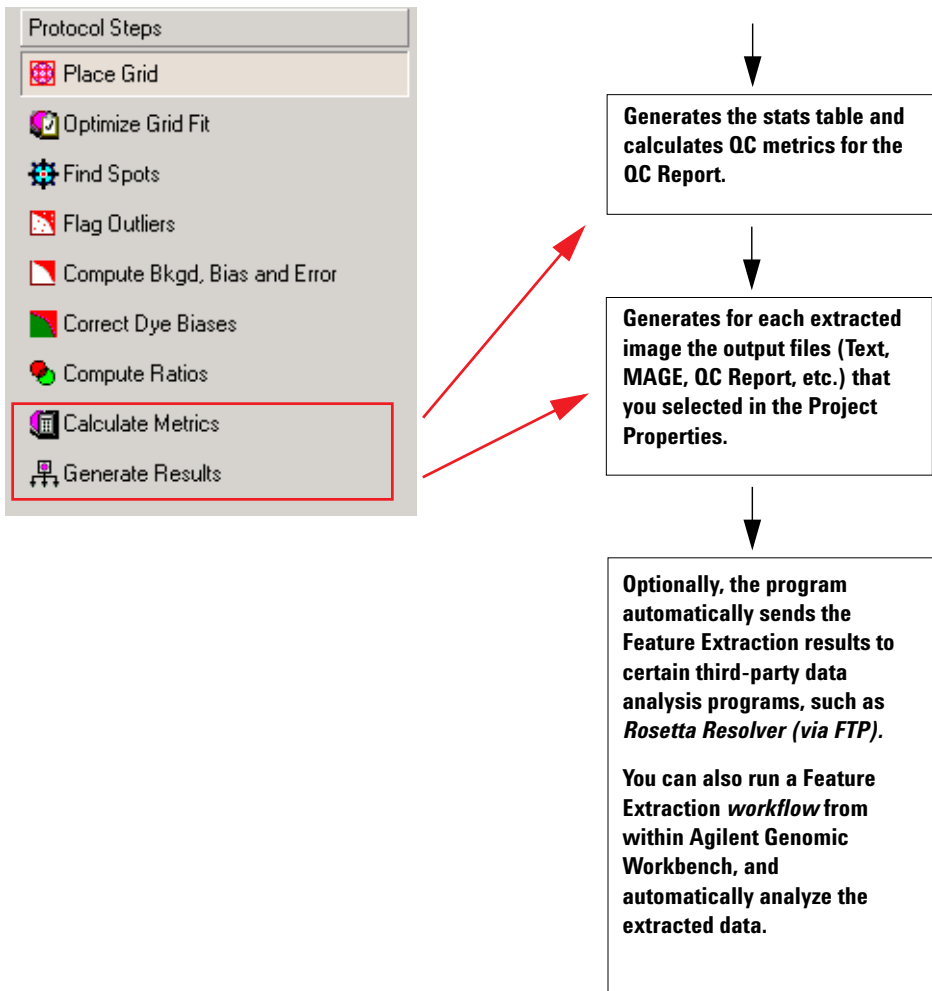

Overview of Feature Extraction Capabilities

Feature Extraction program window

Automatic batch extraction

You create projects to contain extraction sets. The extraction set includes the Agilent or non-Agilent image file, a grid template or grid file, used to locate spots, and a protocol to specify the values for the data analysis parameters.

A list of supported scans and array formats are listed in the following table. Non-Agilent scans are not supported.

Table 1 Supported scans and array formats

Array	Format	Scanner	Scan type	Resolution	Support	Project run summary message
Agilent	65um	Agilent	16 bit	5um	Supported and tested	
Agilent	65um	Agilent	20 bit	5um	Supported and tested	
Agilent	30um	Agilent	16 bit	3um	Supported and tested	
Agilent	30um	Agilent	20 bit	3um	Supported and tested	
Agilent	65um	Agilent	16 bit	3um	Supported but not tested	Information message
Agilent	65um	Agilent	16 bit	2um	Supported but not tested	Information message
Agilent	65um	Agilent	20 bit	3um	Supported but not tested	Information message
Agilent	65um	Agilent	20 bit	2um	Supported but not tested	Information message
Agilent	30um	Agilent	16 bit	2um	Supported but not tested	Information message
Agilent	30um	Agilent	20 bit	2um	Supported but not tested	Information message

1 Working with Feature Extraction

Feature Extraction program window

Table 1 Supported scans and array formats (continued)

Array	Format	Scanner	Scan type	Resolution	Support	Project run summary message
Agilent	65um	Agilent	16 bit	10um	Not Supported	Warning then proceed
Agilent	65um	Agilent	20 bit	10um	Not Supported	Warning then proceed
Agilent	30um	Agilent	16 bit	10um	Not Supported	Warning then proceed
Agilent	30um	Agilent	16 bit	5um	Not Supported	Warning then proceed
Agilent	30um	Agilent	20 bit	10um	Not Supported	Warning then proceed
Agilent	30um	Agilent	20 bit	5um	Not Supported	Warning then proceed
non-Agilent	N/A	Agilent	any	any	Limited Support	Information message
Agilent	30um	non-Agilent	2-color	2um	Select Support	Information message
Agilent	65um	non-Agilent	2-color	5um	Select Support	Information message

Explanation of support types “Not Supported” means that no support is provided by Agilent Technologies. “Limited Support” means that Agilent provides support on a best-effort basis to help you scan microarrays and extract images, however, there is no guarantee or commitment. “Select Support” is provided for Agilent arrays scanned on selected non-Agilent scanners (specifically, the Roche NimbleGen MS 200 scanners, Molecular Devices GenePix scanners, select Innopsys InnoScan scanners, and select Tecan scanners). See the [scanner compatibility matrix](#) for more information.

CAUTION

Although Feature Extraction 12.0 is capable of processing images of select Agilent arrays scanned on select NimbleGen, Molecular Devices, Innopsys, and Tecan scanners, Agilent can only guarantee the quality of the data output when processing images of Agilent arrays scanned on an Agilent scanner.

When you start an extraction, the program automatically extracts all the sets in the project and produces a project summary report and a QC report for each image. You can also set up a project to extract Agilent microarray images automatically in real time, as soon as the files are made available by the Agilent scanner. For images produced on a NimbleGen, Molecular Devices, Innopsys, or Tecan scanner, the program first converts the image and then adds the image to the extraction set.

Image analysis

Before extraction, you can examine the spots on your microarrays visually and compute statistics about the image, using the histogram and line plots provided in the program. You can interactively position grids to find the spots on the microarray and calculate the spot centroids and sizes.

Feature Extraction can handle high-resolution images (2- or 3-micron and 20-bit) from Agilent scanners. To avoid using large amounts of memory to handle the high-resolution images, Feature Extraction loads a low-resolution preview image for first viewing.

When you create a cropped image to one-tenth of its original size or less, the program loads the original high-resolution image for the cropped image.

Histogram and line plots are always based on the original high-resolution image, not the preview one.

Feature Extraction algorithms for data analysis

For all images, the protocols define features and background regions, remove pixels, and flag features and background regions that affect the reliability of the results. In addition, protocols set up the extraction to subtract background information from features and make a background adjustment on signals of low intensity.

For GE 2-color, CGH, and ChIP (including DNA Methylation) images, the program normalizes for any differences in dye signal intensity. (SNP probes are not included in these calculations.) Then the program calculates a reliable log ratio, p -value, and log ratio error for each feature. These values give you a confidence measure in the measured log ratio.

For microRNA (miRNA) images, Feature Extraction uses a special analysis, described in more detail in [Chapter 4](#).

Extraction results

Feature Extraction offers several types of outputs for each microarray extraction:

- Project Run Summary report
- MAGE (for Rosetta Resolver)
- JPEG (for Rosetta Resolver)
- Text (normal and .zip format)
- Shape
- Grid (used in Feature Extraction only)
- QC Report

You can export the text results containing all the parameters, statistical calculations, and feature results into a spreadsheet.

To compare the results of different microarray experiments, you can also import various output types into GeneSpring, Agilent Genomic Workbench, and third-party analysis programs. The text results can be saved in full, compact, QC, and minimal formats, and MAGE-ML results can be saved in both full and compact formats. For details on what information is included in these files, see the *Feature Extraction 12.0 Reference Guide*.

You can load and display the results to see the outcome of the statistical and flagging algorithms for each feature and background.

What You Can Do to Set up and Run Automatic Batch Extraction

Setup

See the Feature Extraction Quick Start Guide for definitions of project, extraction set, grid template, and protocol.

You can perform the following tasks when you set up automatic batch extraction:

- Create projects and save them with new names.
- Set up the program to log on to the eArray server. eArray automatically downloads the required grid templates with associated dye normalization gene lists (if available), protocols, and associated QC metric sets that are missing in the database.
- Load image files to create extraction sets. For Agilent image files, the program automatically:
 - Loads the required grid template (with associated DyeNorm List, if available) and associated default protocol for each extraction set, if available in the database.
 - Checks the eArray server for the required grid templates and protocols that are missing from the database.
- Drag and drop scan files onto the project.
- Type or change the protocol or grid template for the project.
- Drag and drop grid templates or protocols onto each extraction set.
- Assign a grid file to an extraction set.
- Choose the type of result file to save.
- Set up to transfer the files via FTP after extraction.
- Delete extraction sets from the project.
- Remove grid templates and protocols from the database.
- Add grid templates, protocols, and QC metric sets to the database.
- Edit protocols and grid template properties.

1 Working with Feature Extraction

Run extraction

- Change the order that extraction sets are processed.
- Choose to stop Feature Extraction automatically after a specified time when extraction is in real-time mode (On-Time Project).
- Load 2 micron, 3 micron, 5 micron, and 16- or 20-bit image files.
- Create a critical probes list from within the Grid Template dialog box.

Run extraction

- Start and stop extracting.
- Monitor the extraction progress for each extraction.
- View a Summary Report of the extraction set (or batch of extraction sets).

What You Can Do with Images Before Extraction

View image and change image display

For details on how to view and change image display, see Chapter 5, “Changing Image Displays”.

- Change color and/or scale of the image for easier viewing.
- Select rectangular and elliptical regions of interest.
- Create histograms and line graphs.
- Create images for other programs.
- Print the images.
- Compute statistics about the image.
 - Line plots
 - Histogram plots
- Type and save barcode information for Agilent images where the barcode reader has failed.
- Flip and rotate the image from landscape to portrait mode and back, for scans of third-party arrays (cannot do for high-resolution images).

Find grid and spots on the image manually

For details on manual gridding, see Chapter 3, “Creating Grid Files”.

For Agilent images, grid templates are applied automatically. You normally do not need to adjust the grid, unless an error indicating a gridding failure appears in the Summary Report for an extraction. For non-Agilent images, create a grid file before you extract the image.

- Interactively adjust the grids on the microarray scan.
- Interactively adjust the spots on the microarray (for third-party microarray images only).
- Calculate the spot size and compare the position of the nominal spot centroid (+) laid down by the grid with the found centroid position (X) for the spot (for third-party microarray images only).

1 Working with Feature Extraction

Find grid and spots on the image manually

- Move the found centroid position (X) to where you want it on the spot (for third-party microarray images only).
 - Feature Extraction uses these manually adjusted centroid positions to define features, rather than positions calculated by the Place Grid algorithm.
- Find features by typing feature number, gene name, or probe name (for third-party microarray images only). For Agilent arrays, if a shape file is loaded, you can find features by feature number.
- In Grid Mode, select spots to ignore from analysis (for third-party microarray images only).

What You Can Do with Protocol Algorithms

For details on protocols, see Chapter 4, “Changing Protocol Settings” in this User Guide and the Feature Extraction 12.0 Reference Guide.

Protocols contain the values for the parameters used by Feature Extraction algorithms to calculate intermediate and final results. See “[Feature Extraction Process](#)” on page 18. When you install Feature Extraction, default protocols are loaded into the database – one protocol for each microarray type (CGH, ChIP, GE1, GE2, and miRNA). The protocols are identified using the following naming convention: <Type>_<Version>_<Date>. For example, CGH_1200_Jun14. These protocols are updated automatically, or manually depending on the eArray settings in the program.

What you can do with the protocol steps

- Select the protocol steps that you want to use.
- Change the default settings for each algorithm in the protocols.
- Reload default settings after you have changed them.

What the protocol steps do for you

These protocol algorithms operate in the following order.

- Place Grid**
- For Agilent microarrays using a grid template, automatically places a grid on the microarray.
 - For any microarray loaded with a grid file that you saved during Grid Mode (during interactive gridding), automatically calculates centroid positions. Any spots that were manually adjusted are left unchanged.

1 Working with Feature Extraction

What the protocol steps do for you

- For any microarray, provides two methods of autogridding. The default method is to “allow some distortion”. This method lets the grid have a feature spacing somewhat different from the spacing found in the grid template. The second choice is “place and rotate only”. This method assumes that the feature spacing from the grid template is accurate and only lets this grid move to the best location.
 - For any microarray, you can set the Enable Background Peak Shift flag in order to get better gridding. Some variations in the results are expected with and without use of this flag as the grid positions obtained differ.
 - For any microarray, you can select to use regions near to the center of packs for slope and skew calculations. This option is of use in cases where pack edges have dim spots and are failing to grid. When this option is selected, you can select to have the program to perform one extra step of correlation following the projection data analysis to get the origin.
- Optimize Grid Fit**
- For microarrays with 30- or 65-micron feature size, iteratively adjusts the grid by looking at spots in the corners of the microarray to improve overall image registration.
- Find Spots**
- Finds the center of each located spot and encircles the pixels belonging to the feature using one of two selected methods: CookieCutter or WholeSpot.
 - Calculates statistics for the pixel populations of the features and backgrounds, removing outlier pixels.
 - Calculates signal statistics for inlier pixels.
- Flag Outliers**
- Flags features and background regions that are population and non-uniformity outliers.
- Compute Bkgd, Bias and Error**
- If you select to subtract the background, subtracts background from the raw signal of each feature using a local or global background method that you select.
 - Corrects for spatial gradient across each microarray and any dome effects.
 - Adjusts the subtracted signal for inaccuracies in the noise level estimation.

- For all data, also calculates the error based on a selected error model.
 - Determines if the feature signal is greater and significantly different from background using the error model calculation.
 - Can calculate signals and background for low-intensity features using surrogates.
- Correct Dye Biases**
- Automatically determines if a dye normalization gene list exists for the grid template.
 - Selects to use dye normalization list or generates one internally.
 - Selects the features for dye normalization based on a feature selection method of your choosing.
 - Performs dye normalization on the normalization feature set with a curve fit of your choosing. (SNP probes are not included in dye normalization calculations.)
- Compute Ratios**
- Calculates the log ratio of the dye-normalized green and red channel signals.
 - Calculates a final error of the log ratio and a significance value (*p*-value) based on an error model that you selected in the Compute background step.
- MicroRNA Analysis**
- Only available in the miRNA protocol.
 - Calculates the TotalGeneSignal for microRNA (miRNA) microarray images only.
- This analysis includes all the previous Feature Extraction steps but does not correct for dye biases, or compute ratios.
- See [Chapter 4](#), “Changing Protocol Settings” of this guide to learn how to change protocol settings for the miRNA microarray image extraction.
- See the *Feature Extraction 12.0 Reference Guide* to learn more about the algorithm in this step.
- Calculate Metrics**
- Generates the stats table and calculates QC metrics for the QC Report.

1 Working with Feature Extraction

What the protocol steps do for you

To generate a complete stats table and QC report, leave this option turned on. Some values are not included if this option is turned off.

See the *Feature Extraction 12.0 Reference Guide* for details on QC metrics.

- Generate Results**
- Generates for each extracted image the output files (Text, MAGE, QC Report) that you selected in the Project Properties.
 - Also generates a file for the microRNA image, in addition to the output files (Text, MAGE, QC Report) that you selected in the Project Properties.

The file is a GeneView.txt file and contains the SystematicName, the ControlType, the gTotalGeneSignal and the gTotalGeneError for the miRNA microarray.

See the *Feature Extraction 12.0 Reference Guide* to learn more about this text file.

What You Can Do with .shp Files of Extracted Images

- Show and hide feature information on the image:
 - Feature number
 - Gene name
 - Raw intensities per color channel
 - Log ratio ($r\text{ProcessedSignal}/g\text{ProcessedSignal}$) for 2-color microarray images
- Show or hide outlier features on the image.
- Search and display one feature at a time using feature number.
- Get reference to annotation results from **Help > Reference Guide**.
- Print the images.
- View the pixels used in the calculation of a feature or set of features.

What You Can Do with Extraction Results

- View a QC report for GE 2-color, GE 1-color, and miRNA, each with or without Agilent spike-ins, and for CGH. You can use the QC report to evaluate if the grid was placed correctly (snapshot of four corners of the grid) The QC report also shows if the microarray scan data is reliable.
- View all the extraction parameters, statistical calculations, and feature results created by the Feature Extraction program to know how reliable each feature result is.
- Export the text file containing the results to a spreadsheet or a database of your choice.

NOTE

Extracted data is not sent to Agilent QC Chart Tool automatically. To add extracted data to QC Chart Tool, import the data using the **Import > FE Stats and Parameters** command.

-
- Automatically export MAGE-ML files to Rosetta Resolver (FTP) or manually load the files into a database of your choice.



2 Extracting Microarrays Automatically

Setting up eArray Login for Automatic Updates	36
Setting Up and Editing Projects	39
Changing Properties for Individual Projects	45
Changing Default Project Properties in Preferences	57
Working With Extraction Sets	71
Working With Grid Templates/Files	78
How Dye Normalization Lists are Associated With Array Designs/Grid Templates	80
Setting Up and Changing Grid Templates and Files	83
Working With Protocols	105
Working With QC Metric Sets	109
Running Feature Extraction	114
Displaying Results	116

You set up to extract a microarray image through the use of *projects*. Projects let you automatically extract one or more image files as either:

- A batch of existing Agilent or non-Agilent files that you add to the project (Standard Project)
- One Agilent image at a time as scanning completes (On-time Project)

This chapter explains how to set up and edit projects, run feature extraction, and view the results.



Setting up eArray Login for Automatic Updates

Feature Extraction can connect to the Agilent eArray server to automatically download, install, and use the required grid templates, dye normalization gene lists, Feature Extraction protocols, and QC metric sets during extraction.

It is highly recommended that you set up an eArray login before you run the extraction project.

- 1 Double-click the **Feature Extraction** shortcut on your desktop to open the program.

This shortcut was created when you installed the Feature Extraction program.

When you first open the Feature Extraction program, the **eArray Login Setting** window appears on top of the Feature Extraction Standard Project main window. See [Figure 1](#) on page 36. If you do not see the eArray Login Setting window, click **Tools > eArray Settings**.

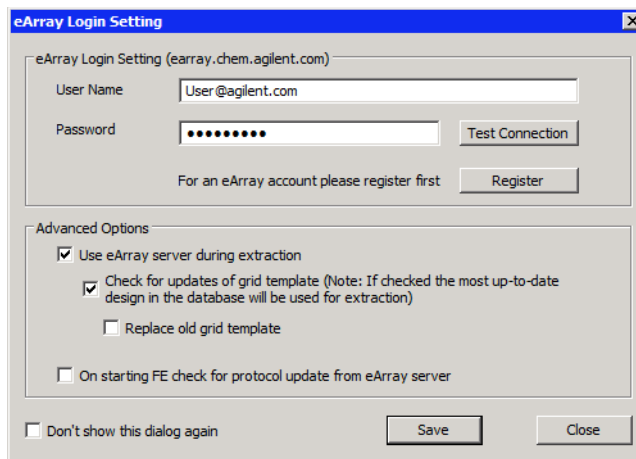

Figure 1 eArray Login Setting dialog box

- 2 Type your **User Name** and **Password** in the eArray Login Setting window, if you already have an existing eArray account.

Hint: The user name is the e-mail address you provided when you created an eArray account.

If you do not have an eArray account, register for one by clicking the **Register** button. This opens the Agilent eArray registration website, where you can request a free eArray account. Follow the instructions provided on the eArray website to complete the registration.

3 Click **Test Connection**. The message “Login Successful!!!” pops up if the connection to the eArray server is successful. If you get the message “Login denied”, check that the user name and password you typed are correct.

4 In the Advanced Options, check the appropriate boxes:

- **Use eArray server during extraction**

Select this box to let Feature Extraction log onto the eArray server to download, install, and use grid templates (array design files), dye normalization gene lists, Feature Extraction protocols, and QC metric sets during extraction.

- **Check for updates of grid template**

Select this check box to download updates to existing grid templates already in the Grid Template Browser. Updated grid templates are added to the database, leaving existing grid templates, unless you mark **Replace old grid template**.

If more than one version of a grid template (design) is in the database, and you want to perform a feature extraction using an older grid template version, clear this check box. Otherwise, Feature Extraction automatically uses the newest version of the grid template (whether or not you selected to use the eArray server during extraction).

- **Replace old grid template**

When this check box is selected, Feature Extraction replaces old grid templates in the Grid Template Browser with the latest ones from the eArray server.

2 Extracting Microarrays Automatically

Setting up eArray Login for Automatic Updates

- **On starting Feature Extraction check for protocol update from eArray server**

When this box is selected, Feature Extraction downloads updates to existing default protocols in the FE Protocol Browser from the eArray server every time you start the Feature Extraction program.

- 5 To save the eArray login settings, click **Save**.

You get a message “Setting updated successfully”. Click **OK** to close the message.

- 6 Click **Close** to exit the eArray Login Setting window.

Now you see the Feature Extraction Standard Project window with FE_Project1 displayed in the Project Explorer, as shown in [Figure 2](#) on page 40.

Setting Up and Editing Projects

You set up to extract a microarray image through the use of *projects*. Projects let you automatically extract one or more image files as either:

- A batch of existing Agilent or non-Agilent files that you add to the project (Standard Project)
- One Agilent image at a time as scanning completes (On-time Project)

To set up or edit a standard project to run existing image files

You can run Feature Extraction for Agilent or non-Agilent microarrays automatically through the use of standard projects. To each standard project, you add one or more *extraction sets*, which consist of the *image file*, a *grid template or file* and a *protocol*. For images produced on a NimbleGen, Molecular Devices, or Innopsys scanner, the program first converts the images before adding them to the extraction set. The protocol contains all the values and settings for the parameters used in each step of the Feature Extraction process.

To learn more about working with individual images and with the Feature Extraction program window, see [Chapter 5](#), “Changing Image Displays”.

2 Extracting Microarrays Automatically

To set up or edit a standard project to run existing image files

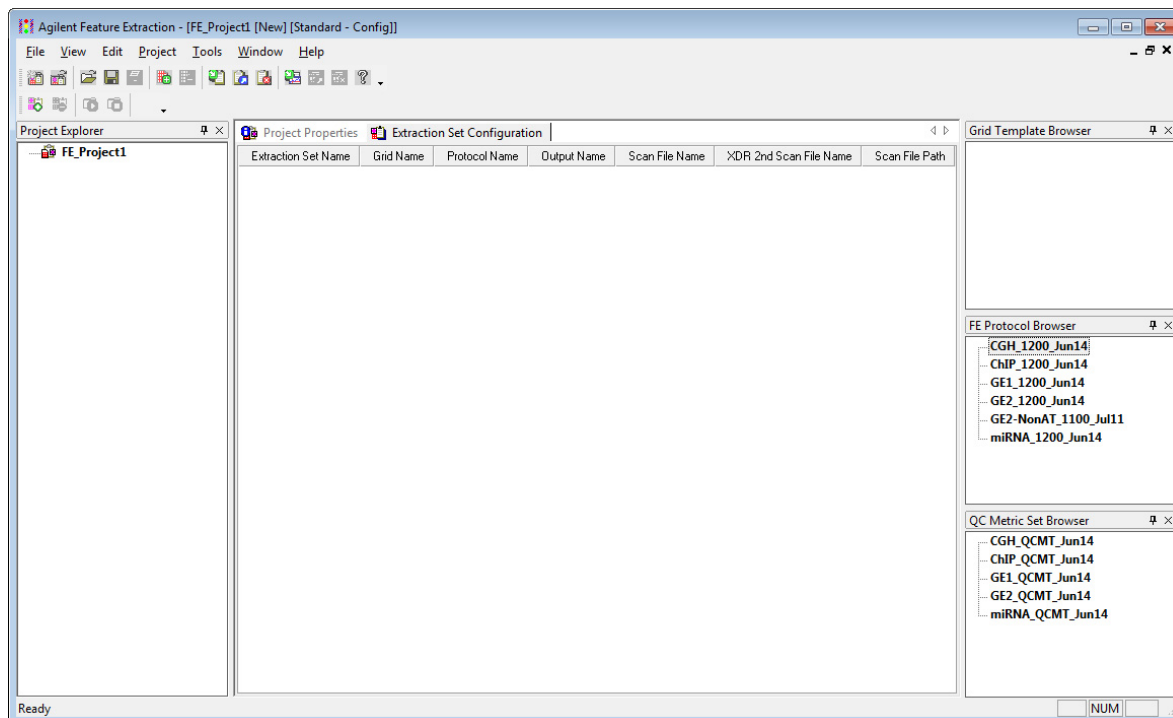

Figure 2 Feature Extraction standard project window before adding extractions

If you do not see the QC Metric Set Browser, click **View > QC Metric Set Browser**.

- 1 Create or open a Standard Project, if one is not already open.
See “[Create a Standard project](#)” on page 42.
- 2 If necessary, change Project Properties.
See “[To display project properties for individual projects](#)” on page 45.
- 3 Add the image files to make up extraction sets.
See “[Working With Extraction Sets](#)” on page 71.
- 4 View the Extraction Set Configuration tab sheet to make certain all information is correct for each extraction set.
See “[To display/edit the Extraction Set Configuration table](#)” on page 76.

To set up or edit an On-Time project to run image files in real time

- 5 For any extraction set with a non-Agilent microarray image, add an appropriate grid file.
See [“To add or change a grid file to an extraction set”](#) on page 84.
- 6 For any extraction set with a non-Agilent microarray image, add a protocol.
See [“To add a protocol to an extraction set”](#) on page 106.
Starting with Feature Extraction 10.5, protocols are linked to QC metric sets. A QC metric set is no longer assigned in the Project Properties tab. Instead, a QC metric set is assigned to a protocol. You can add or change the default QC metric set associated to the protocol.
See [“Working With QC Metric Sets”](#) on page 109.
- 7 Save the project.
See [“To save a project”](#) on page 44.

To set up or edit an On-Time project to run image files in real time

You can run Feature Extraction for Agilent microarrays in real time as image files are saved by the Agilent Scanner. The differences between a Standard project and an On-Time project are listed below:

- You can set up an On-Time project only for Agilent microarray images. Non-Agilent microarray images are not supported.
- You do not add image files or extraction sets (image files, grid templates, and protocols) to the On-Time project.
- You can type a maximum total processing time and a maximum time between extractions for an On-Time project.

For images produced on a NimbleGen, Molecular Devices, or Innopsys scanner, the program first converts the images before extracting them.

2 Extracting Microarrays Automatically

To create a project

If you want the On-Time project to process microarrays whose grid templates are missing from the database, set up the program to use the eArray server during extraction. The required grid templates, protocols, and QC metric sets are then automatically downloaded and installed in the database. See “[Setting up eArray Login for Automatic Updates](#)” on page 36.

- 1 Open an On-Time project.
See “[Create an On-Time project](#)” on page 42.
- 2 Change Project Properties.
See “[To select a time to terminate real-time extractions](#)” on page 55.
- 3 Save the project.
See “[To save a project](#)” on page 44.

To create a project

Create a Standard project

To create a new standard project:

- Click **File > New > Standard Project**,
Or
Click the **New project file** icon.

When you create the next project after FE_Project1, the name is FE_Project2. The name of every project that you create after that follows in numerical order, whether you save FE_ProjectN or not, or close FE_ProjectN or not.

Each time you restart the program, the first new project is FE_Project1, if that is the selection in the Preferences dialog box.

Create an On-Time project

- Click **File > New > On-Time Project**.

Notice that the On-Time Project, [Figure 3](#) does not have a Project Explorer and an Extraction Set Configuration tab.

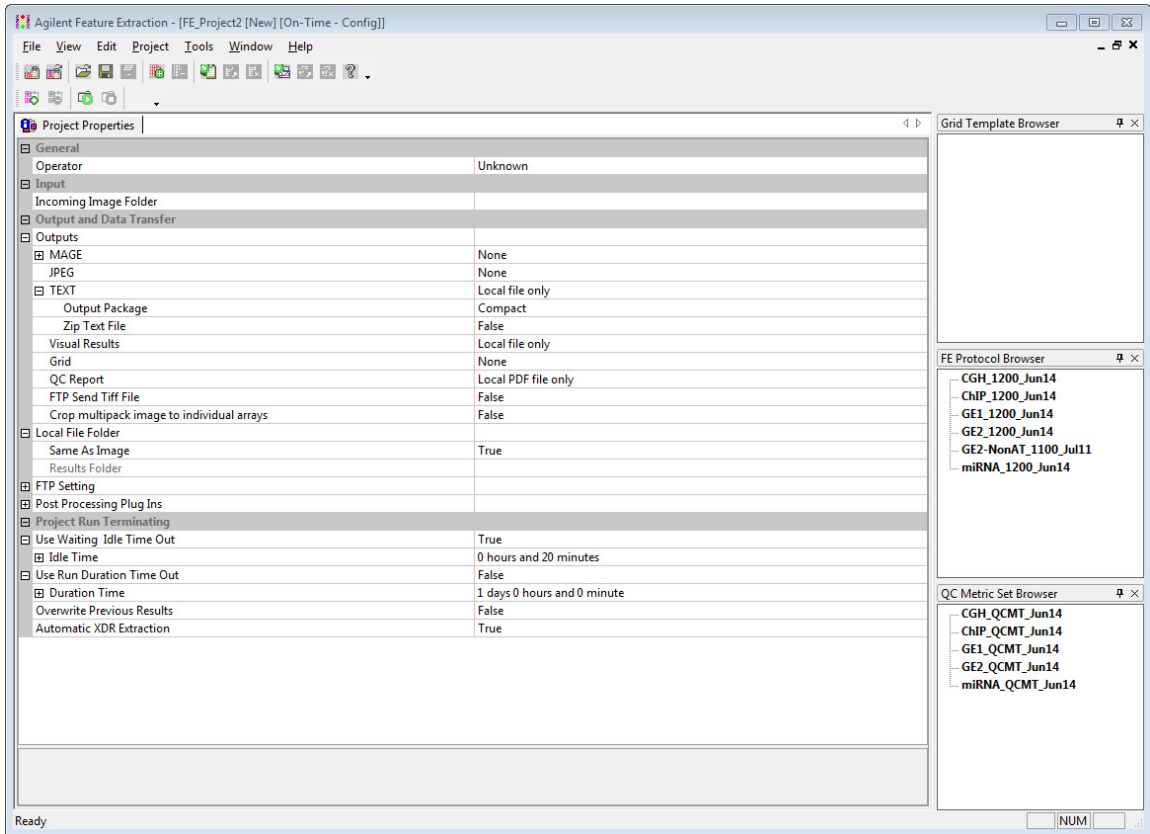

Figure 3 On-Time Project Properties window

2 Extracting Microarrays Automatically

To open a project

To open a project

To open an existing Standard or On-Time project:

- 1 Click **File > Open > Project**,
Or
Click the **Open project file** icon.
- 2 Select the project name, and click **Open**.

To save a project

To save a Standard or On-Time project to a new name:

- 1 Click **File > Save As**.

The default name is FE_ProjectN, where N is the number of the currently loaded project.

- 2 Type the new name, then click **Save**.

If you are saving the project for the first time, you can click the Save icon and type any name you choose. The default name that appears is FE_ProjectN, where N is the number of the currently loaded project.

The default folder for projects is C:\ProgramData\Agilent\FeatureExtractionStandalone\FEProjects.

To save a project to its current name:

- Click the **Save** icon.

If the current project has never been saved, the Save As dialog box appears.

Changing Properties for Individual Projects

If you want to change a property for all projects, change the default properties in the Preferences dialog box. See “[Changing Default Project Properties in Preferences](#)” on page 57.

When you create a new project or open an existing project in the Feature Extraction program, you see a Project Properties tab. The default values found on this tab were set in the Preferences dialog box. For each project that you open, you can change these default properties.

To display project properties for individual projects

Project Properties tab for Standard projects

- In the main window for Project setup, click the **Project Properties** tab.

The Project Properties tab for Standard projects with specified extraction sets looks like [Figure 4](#) below.

2 Extracting Microarrays Automatically

To display project properties for individual projects

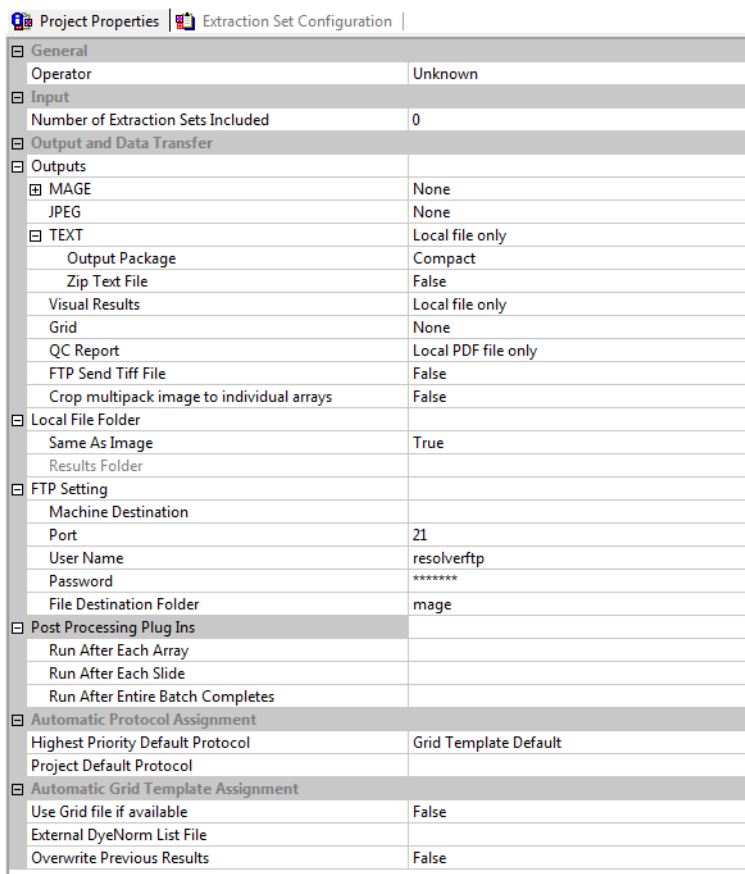

Project Properties Extraction Set Configuration	
General	
Operator	Unknown
Input	
Number of Extraction Sets Included	0
Output and Data Transfer	
Outputs	
MAGE	None
JPEG	None
TEXT	Local file only
Output Package	Compact
Zip Text File	False
Visual Results	Local file only
Grid	None
QC Report	Local PDF file only
FTP Send Tiff File	False
Crop multipack image to individual arrays	False
Local File Folder	
Same As Image	True
Results Folder	
FTP Setting	
Machine Destination	
Port	21
User Name	resolverftp
Password	*****
File Destination Folder	mage
Post Processing Plug Ins	
Run After Each Array	
Run After Each Slide	
Run After Entire Batch Completes	
Automatic Protocol Assignment	
Highest Priority Default Protocol	Grid Template Default
Project Default Protocol	
Automatic Grid Template Assignment	
Use Grid file if available	False
External DyeNorm List File	
Overwrite Previous Results	False

Figure 4 Standard Project Properties tab, expanded

Project Properties tab for On-Time projects

When you create a new On-Time project or open an existing one, you see the Project Properties tab.

The Project Properties tab for On-Time projects looks like [Figure 5](#) below.

Project Properties	
General	
Operator	Unknown
Input	
Incoming Image Folder	
Output and Data Transfer	
Outputs	
MAGE	None
JPEG	None
TEXT	Local file only
Output Package	Compact
Zip Text File	False
Visual Results	Local file only
Grid	None
QC Report	Local PDF file only
FTP Send Tiff File	False
Crop multipack image to individual arrays	False
Local File Folder	
Same As Image	True
Results Folder	
FTP Setting	
Machine Destination	
Port	21
User Name	resolverftp
Password	*****
File Destination Folder	mage
Post Processing Plug Ins	
Run After Each Array	
Run After Each Slide	
Project Run Terminating	
Use Waiting Idle Time Out	True
Idle Time	0 hours and 20 minutes
Use Run Duration Time Out	False
Duration Time	1 days 0 hours and 0 minute
Overwrite Previous Results	False
Automatic XDR Extraction	True

Figure 5 On-Time Project Properties tab, expanded

The parameters and settings in this tab are the same as those in a standard project with these differences:

- No capacity to select an available grid file.
- No setting for default protocol.
- No capacity to select an external DyeNorm list file.
- Capacity to set up a folder for images coming in from the scanner.

See “To select the incoming image folder for On-Time projects” on page 55.

2 Extracting Microarrays Automatically

To change general project property settings

- Capacity to terminate the run automatically.
See “[To select a time to terminate real-time extractions](#)” on page 55.
- Capacity to automatically extract XDR (extended dynamic range) images.
See “[To turn off the option to automatically extract XDR images](#)” on page 56.

To change general project property settings

Change to new values

- Double-click the cell to the right of the field name.
True changes to False and vice versa. For list selections, each double-click brings up a different choice in the list.
This does not work for check boxes or Browser cells.
- Or, click the arrow to the right of the cell, and select from the list.

Reset changed values to default values

At any time, you can change a modified value back to the original default value.

- Right-click the cell on the right, and click **Reset to Default**.

Change the name of the operator

The only general property that you can change is the name of the Operator.

- Click the cell next to **Operator**, and type the name of the operator.

To select the location for saving and/or sending output files

View the Number of Extraction Sets Included

You cannot change this field. If you add more extraction sets than are visible on screen, you can refer to this field to check the number that you have added.

To select the location for saving and/or sending output files

See the *Feature Extraction 12.0 Reference Guide* for a listing of all the results that are generated in the output files.

This portion of the Project Properties tab lets you select the ultimate locations for the image and result files. See “[Outputs](#)” on page 49.

Outputs

- Click the arrow to the right of the cell next to each of the result or image file types to select one of the following locations.

- | | |
|-------------------------------------|---|
| Local file only | Select to save the files to a local file folder. |
| FTP send only | Select to send the files to an external location. See “ To change the FTP settings to send result files automatically to Rosetta Resolver ” on page 52. |
| Both local file and FTP send | Select to save the files both to a local file folder and to an external location. |

The following output files are generated and sent to the locations you specify:

- | | |
|-------------------------|---|
| MAGE result file | This file contains results in the MAGE-ML (XML) data transfer format, which lets you transfer the data into Rosetta Resolver and Array Express databases. |
|-------------------------|---|

You can select to send a **Full Output Package** of MAGE-ML data or a **Compact** (reduced) set of data. You can also choose to send the data in a **Compressed** (ZIP) format, or not.

If MAGE output is selected, you also have the capacity to set and pass data ownership and permissions to Rosetta Resolver.

2 Extracting Microarrays Automatically

To select the location for saving and/or sending output files

If you do not type names for these settings, no access control information is entered into the MAGE-ML file.

Expand the MAGE folder, and expand the Rosetta Resolver Data Access Setting folder to view the following fields:

Rosetta Resolver Data Access Settings: User Name Type the name of the user who owns the data transferred to the Rosetta Resolver database.

Rosetta Resolver Data Access Settings: Control Groups Type the names of the groups who have permission to use the data transferred to the Rosetta Resolver database. If there is more than one group, separate their names with a colon. For example, if you want the groups Public and Special to see the incoming extraction information, type `public:special`.

JPEG image file

To create a compressed version of the scan file, you can create a JPEG file. A JPEG file stores a likeness of the original image, which is used for visual reference. This option is for Rosetta Resolver use.

You can control the spatial compression of this JPEG output in the protocol. See [“To change the compression factor for the JPEG output”](#) on page 255 of this guide.

Text result file

These results are in a tab-delimited text file that you can import into spreadsheets. The file contains input parameters, statistical calculations and feature results.

Compact mode contains all the columns needed for loading into GeneSpring, DNA Analytics, and Agilent Genomic Workbench.

You can split this file into three files, each containing one of the sections. You can also import this file into GeneSpring data analysis program, either as a **Full** set of data, a **Compact** (reduced), **QC**, or **Minimal**. For a listing of the columns included in these formats, see Chapter 3 of the *Feature Extraction Reference Guide*.

You can select to save the text result file in .zip format. The default for this selection is False.

Visual Results

Visual results from the feature extraction process are saved to a .shp or “shape” file, which only the Feature Extraction program can read.

Grid

This is the grid information saved to grid.csv and (for non-Agilent arrays) feat.csv files. It contains the output of all of the grid placement steps (e.g. the spot centroids and spot sizes).

To select the location for saving and/or sending output files

- QC Report** A QC Report is saved to the results directory as a pdf file. The type of QC Report saved is determined by the protocol type for the extracted data: 2-color gene expression (GE), 1-color GE, CGH (full or streamlined), ChIP, or miRNA. For some of the applications (GE1, GE2, and miRNA), spike-in data is also included in the QC Reports.
- FTP Send Tiff File** Because Tiff files already are located in a local file folder, you can select to send them to an external location via FTP, or not.
- Double-click the cell to the right of FTP Send Tiff File, and select **True** or **False**.
- Crop multipack image to individual arrays** When this option is set to **True**, the multipack image is cropped after extraction is completed and stored as individual images. It is saved in the output folder, along with the other results. The original multipack image is retained.
- Local File Folder** Lets you select the local file folder for saved results.
- Select to save results in the same local folder as the image** This option saves the result files in the folder that contains the images in the extraction sets.
- Under Local File Folder, double-click the cell next to Same As Image to select **True**, if necessary.
- Select to save results in a local results folder** You can select any folder to save the results.
- 1 Double-click the cell next to Same As Image to select **False**.
 - 2 Click the cell next to **Results Folder**.
 - 3 Click the **Browse** button.
 - 4 Select the folder to contain the results.
 - 5 Click **OK**.

2 Extracting Microarrays Automatically

To change the FTP settings to send result files automatically to Rosetta Resolver

To change the FTP settings to send result files automatically to Rosetta Resolver

If you use the same settings repeatedly, the values specific to your installation can be set up in the Preferences dialog box. See [“To change the default FTP settings for automatic data transfer”](#) on page 64.

- In the Project Properties tab, expand the FTP Setting folder, and type the values for these FTP settings:

Machine Destination	This field is specific to your Rosetta Resolver server name. Please contact your system administrator for the name to use.
Port	Type the number of the FTP port on the server. The default is port 21.
User name	Type the user name on the server that allows FTP access to the import directory of the server. The default User Name is resolverftp for Rosetta Resolver systems.
Password	This field already contains the default password for Rosetta Resolver servers. If it has been changed, contact your administrator for the correct password.
File Destination Folder	Scan information is sent to this folder. For MAGE results, the default setting is mage (/import/mage on the server). Confirm with your system administrator that the FTP account uses the import directory of the server as the default directory for the transfer.

To set up to automatically assign protocols

If you configured your eArray settings to use the eArray server (see [“Setting up eArray Login for Automatic Updates”](#) on page 36) when you run Feature Extraction, the protocol is assigned based on the application type specified in the grid template. The protocol selected always contains

the application type name and have the latest date.
Application types are: CGH, ChIP, miRNA, and Expression (GE1 and GE2).

Select the highest priority location for the default protocol

The program uses the protocol specified at this parameter step to complete an extraction set if a protocol is available in both the grid template and project. For more information on extraction sets, grid templates and protocols, see [“Working With Extraction Sets”](#) on page 71.

- 1 Click the arrow to the right of the cell next to Highest Priority Default Protocol.
- 2 Select **Grid Template Default** or **Project Default**.

Grid Template Default

If selected, the protocol specified in the grid template is assigned to the extraction set. If the grid template contains no protocol, then the program assigns the project default protocol. Use this selection if you add extraction sets to your projects that require different protocols.

Project Default

If selected, the protocol specified as the project default protocol is assigned to *all* extraction sets in the project. If none is specified, then the program assigns the grid template default protocol. Use this selection if you typically add extraction sets that use the same protocol, and this protocol is not the default Agilent protocol assigned to the Grid Template.

Change the project default protocol

- 1 Click the arrow to the right of the cell next to Project Default Protocol.
- 2 Select a protocol from the list.

If the protocol you want is not shown on the list, import the protocol into the database. See [“To import or export a protocol to or from the database”](#) on page 108.

2 Extracting Microarrays Automatically

To select to use a grid file

To select to use a grid file

- Double-click on the cell next to **Use Grid file if available** and select **True** or **False** from the list.

True If selected, the program assigns to the extraction set the grid file with the same name as the image file and contained in the image directory.

False If selected, the program does not use any grid files in the image directory even if one that meets the criteria exists.

To select an external DyeNorm list file

To learn how to create an external DyeNorm list from the DyeNormList Editor, see “To create a new internal dye normalization gene list for a grid template” on page 93.

External DyeNorm lists are only used with non-Agilent microarrays. For Agilent microarrays, specify the dye normalization list in the grid template. See “To change the dye normalization gene list in the grid template” on page 92.

If the project calls for a DyeNorm list and the image is a non-Agilent array, use an external DyeNorm list. This list has the column names in the following order: Probe Name, Gene Name, and Systematic Name. This is the same list order for a DyeNorm list exported by the DyeNormList Editor.

- 1 Click the cell next to External DyeNorm List File.
- 2 Click the **Browse** button.
- 3 Select the .txt file, and click **Open**.

To select to overwrite previous results

- Double-click on the cell next to Overwrite Previous Results and select **True** or **False**.

True If selected, a project extraction can overwrite existing files without warning.

False If False, the project extraction does not start if output files exist with the same name in the same folder.

To select the incoming image folder for On-Time projects

This selection is for On-Time projects only.

- 1 To assign a folder for incoming images, click the **Browse** button in the cell to the right of Incoming Image Folder.
- 2 Select a folder for the incoming images, and click **OK**.

To select a time to terminate real-time extractions

This task is for On-Time projects only.

- 1 Expand Project Run Terminating.
- 2 Set one or both of the following settings to **True** or **False**.

Use Waiting Idle Time Out

If True, you can set an Idle Time in hours and/or minutes. The Idle Time is the time between the arrival of one scan file and the arrival of the next scan file into the real-time image folder.

Use Run Duration Time Out

If True, you can set a Duration Time in days, hours and/or minutes. The Duration Time is the time you can wait for the project Feature Extraction to complete.

- 3 If you set either or both settings to True, expand the Idle Time or Duration Time folder, if not expanded.
- 4 Type the times.

2 Extracting Microarrays Automatically

To turn off the option to automatically extract XDR images

To turn off the option to automatically extract XDR images

This task is for On-Time projects only.

- Double-click the cell to the right of Automatic XDR Extraction to change the default setting from **True** to **False**.

If the setting is True, the paired XDR images from the Agilent scanner are extracted in a combined fashion and a single output file set covering a broader range of data is generated.

If the setting False, the two images are extracted separately and two output file sets are generated.

Changing Default Project Properties in Preferences

You set the default project properties in the Preferences dialog box. The defaults that you type or change here appear in the Project Properties tab when you create a new project.

To open the Preferences dialog box

If you want to change the default settings and values that appear in the Project Properties sheet for all projects, you open the Preferences dialog box.

- 1 Click **Tools > Preferences**.

The Preferences dialog box opens to the folder that was last opened.

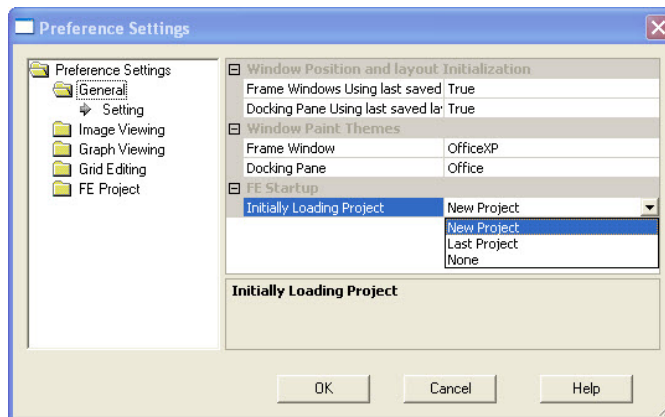

Figure 6 Preference Settings window

2 Extracting Microarrays Automatically

To display the General default project properties

To display the General default project properties

- 1 Open the Preferences dialog box. See “To open the Preferences dialog box” on page 57.
- 2 Open the **FE Project** folder.
- 3 Select **General**.

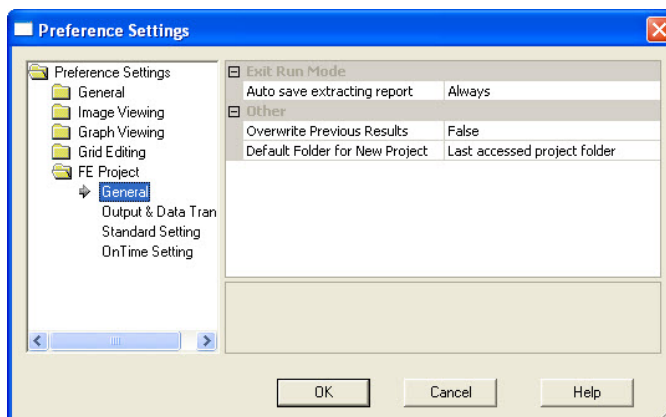

Figure 7 Preference Settings—FE Project General

To select to save the Project Run Summary Report

The Project Run Summary Report contains a history of the extractions run for a specific project. The Project Run Summary Report is initially saved to a temporary .rtf file (YourComputerName_LastBatchReport.rtf) in the directory containing the project files.

This file is overwritten every time an extraction is run on a project and contains only the latest summary report. If you want to save the summary report for each project for later viewing, specify that intention here.

- 1 Display the General default project properties. See “To display the General default project properties” on page 58.
- 2 Click the cell next to **Auto save extracting report**.

3 Select from the list.

- Always** If selected, the summary report is always saved after generation as a separate .rtf file in the project file directory. You can view this report for a specific project even after extractions are run on other projects.
- Never** If selected, the summary report for that specific project is never saved as a separate .rtf file after generation. You are able to view the report for the project by opening the temporary .rtf file after the project is run. After another project is run, you are not able to access the report for review.
- Prompt** If selected, when you exit the project, a prompt appears to ask if you want to save the summary report as a separate file.

To select to overwrite previous results

- 1 Display the General default project properties. See [“To display the General default project properties”](#) on page 58.
- 2 Double-click on the cell next to Overwrite Previous Results to select **True** or **False**.

True If selected, a project extraction can overwrite existing files without warning.

False If False, the project extraction does not start if output files exist with the same name in the same folder.

To select a default folder for a new project

This option defines the initial folder into which you save a new project in the Save As dialog box.

- 1 Display the General default project properties. See [“To display the General default project properties”](#) on page 58.
- 2 Click on the cell next to Default Folder for New Project.

2 Extracting Microarrays Automatically

To display the default project properties for Output and Data Transfer

3 Select one of these options from the list.

Last accessed project folder

Folder you accessed to save the previous project.

FE Default Project Folder

Folder set by the application. If you let the installer choose the default installation folder, the path of this folder is C:\ProgramData\Agilent\FeatureExtractionStandalone\FEProjects

To display the default project properties for Output and Data Transfer

1 Open the Preferences dialog box. See “To open the Preferences dialog box” on page 57.

2 Open the FE Project folder.

3 Select **Output & Data Transfer**.

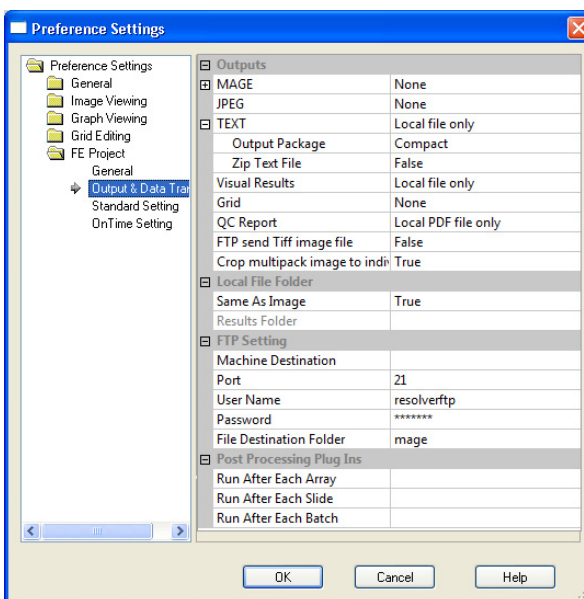

Figure 8 Preference Settings—Output & Data Transfer

To select the default location for saving and/or sending output files

See the *Feature Extraction 12.0 Reference Guide* for a listing of all the results that are generated in the output files.

- Display the default project properties. See “[To display the default project properties for Output and Data Transfer](#)” on page 60

This portion of the Preferences dialog box lets you select the default locations for the image and result files. See “[Select the default location for output files](#)” on page 61 and “[Select the default local file folder for saved results](#)” on page 63.

Select the default location for output files

- Click the arrow to the right of the cell next to each of the result or image file types to select one of the following locations.

Local file only Select to save the files to a local file folder. See “[Select the default location for output files](#)” on page 61.

FTP send only Select to send the files to an external location. See “[To change the default FTP settings for automatic data transfer](#)” on page 64.

Both local file and FTP send Select to save the files both to a local file folder and to an external location.

The following output files are generated and sent to the locations you specify:

MAGE result file This file contains results in the MAGE-ML (XML) data transfer format, which lets you transfer the data into Rosetta Resolver and Array Express databases.

You can select to send a **Full Output Package** of MAGE-ML data or a Compact, or reduced, set of data. And you can choose to send the data in a Compressed (ZIP) format, or not.

If MAGE output is selected, you also have the capacity to set and pass data ownership and permissions to Rosetta Resolver.

2 Extracting Microarrays Automatically

To select the default location for saving and/or sending output files

If you do not type names for these settings, no access control information is entered into the MAGE-ML file.

Expand the MAGE folder, and expand the Rosetta Resolver Data Access Setting folder to view the following fields:

Rosetta Resolver Data Access Settings: User Name Type the name of the user who owns the data transferred to the Rosetta Resolver database.

Rosetta Resolver Data Access Settings: Control Groups Type the names of the groups who have permission to use the data transferred to the Rosetta Resolver database. If there is more than one group, separate their names with a colon. For example, if you want the groups Public and Special to see the incoming extraction information, type `public:special`.

JPEG image file

To create a compressed version of the scan file, you can create a JPEG file. A JPEG file stores a likeness of the original image, which is used for visual reference.

You can control the spatial compression of this JPEG output in the protocol. See “[To change the compression factor for the JPEG output](#)” on page 255 of this guide.

Text result file

These results are in a tab-delimited text file that you can import into spreadsheets. The file contains input parameters, statistical calculations and feature results.

A **Compact** data set contains sufficient columns for use by Rosetta Resolver, GeneSpring GX, CGH Analytics or ChIP Analytics programs. See the *Feature Extraction 12.0 Reference Guide* for a list of these columns.

You can split this file into three files, each containing one of the sections. You can also import this file into the GeneSpring data analysis program, either as a *Full* set of data, *Compact* (reduced), *QC*, or *Minimal* set. For details on what is included in these formats, see Chapter 3 of the *Feature Extraction Reference Guide*.

You can also choose to create a .zip file containing the text results.

Visual Results

Visual results from the feature extraction process are saved to a .shp or “shape” file, which only the Feature Extraction program can read. The compact version of the text file has the columns containing the final processing steps of the data (and other columns needed for import to downstream SW packages). It excludes some columns with intermediate data calculations.

To select the default location for saving and/or sending output files

- Grid** Choose to save the grid information to grid.csvfiles (for Agilent and non-Agilent grids) and feat.csv files (for non-Agilent grids). It contains the output of all of the grid placement steps (e.g., the spot centroids and spot sizes).
- QC Report** A QC Report is saved to the results directory. The type of QC Report saved is determined by the protocol type for the extracted data, either 2-color gene expression (GE), 1-color GE, CGH, ChIP, or miRNA, each one either containing spike-in data, or not.
- Crop multipack image to individual arrays** When this option is set to **True**, the multipack image is cropped after extraction is completed and stored as individual images. It is saved in the output folder, along with the other results. The original multipack image is retained.

Send a Tiff file via FTP

Because Tiff files already are located in a local file folder, you can select to send them to an external location via FTP, or not.

- Double-click the cell to the right of FTP Send Tiff File, and select **True** or **False**.

Select the default local file folder for saved results

Select to save results in the local image folder This folder is the folder that contains the images in the extraction sets.

- Under Local File Folder, double-click the cell next to Same As Image to select **True**, if necessary.

Select to save results in a local results folder This folder can be any folder that you choose.

- 1 Double-click the cell next to Same As Image and select **False**.
- 2 Click the cell next to Results Folder.
- 3 Click the **Browse** button.
- 4 Select the folder to contain the results.
- 5 Click **OK**.

2 Extracting Microarrays Automatically

To change the default FTP settings for automatic data transfer

To change the default FTP settings for automatic data transfer

- 1 Display the default project properties for Output and Data Transfer. See [“To display the default project properties for Output and Data Transfer”](#) on page 60.
- 2 In the Project Properties tab, expand the FTP Setting folder, and type the values for these FTP settings:

Machine Destination	This field is specific to your Rosetta Resolver server name. Please contact your system administrator for the name to use.
Port	Type the number of the FTP port on the server. The default is port 21.
User name	Type the user name on the server that allows FTP access to the import directory of the server. The default User Name is resolverftp for Rosetta Resolver systems.
Password	This field already contains the default password for Rosetta Resolver servers. If it has been changed, contact your administrator for the correct password.
File Destination Folder	Scan information is sent to this folder. For MAGE results, the default setting is mage (/import/mage on the server). Confirm with your system administrator that the FTP account uses the import directory of the server as the default directory for the transfer.

To change default run post processing plug-ins

- 1 Display the default project properties for Output and Data Transfer. See [“To display the default project properties for Output and Data Transfer”](#) on page 60.
- 2 In the Project Properties tab, expand the Post Processing Plug Ins folder, and type or select the plug-in you want to run.

The plug-ins are executed independently, so you can run the same or different plug-ins after each event.

To display the default properties for standard projects

- Run After Each Array** Select a plug in to run after each array is extracted. All array related arguments are passed to the executable called.
- Run After Each Slide** Select a plug in to run after each slide is extracted, where a slide contains 1 or more arrays. Arguments pointing to files relating to the slide are passed to the executable called.
- Run After Each Batch** Select a plug in to run after each batch of extractions is completed. Arguments pointing to files relating to the batch are passed to the executable called.

To display the default properties for standard projects

- 1 Open the Preferences dialog box. See “[To open the Preferences dialog box](#)” on page 57.
- 2 Open the FE Project folder.
- 3 Click **Standard Setting**.

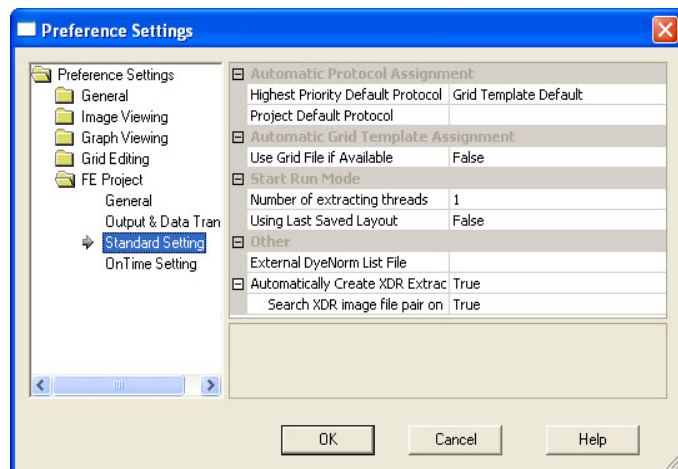

Figure 9 Preference Settings— Standard Project

To change the default protocol and its location

Select the default highest priority location for the default protocol

The program uses the protocol assigned to this location to complete an extraction set if a protocol is available in both the grid template and project. To learn more about extraction sets, grid templates and protocols, see [“Working With Extraction Sets”](#) on page 71.

- 1 Display the default properties for standard projects. See [“To display the default properties for standard projects”](#) on page 65.
- 2 Click the arrow to the right of the cell next to Highest Priority Default Protocol.
- 3 Select **Grid Template Default** or **Project Default**.

Grid Template Default

If selected, the protocol specified in the grid template is assigned to the extraction set. If the grid template contains no protocol, then the program assigns the project default protocol. Use this selection if you add extraction sets to your projects that require different protocols.

Project Default

If selected, the project default protocol is assigned to the extraction set. If none is specified, then the program assigns the grid template default protocol. Use this selection if you typically add extraction sets that use the same protocol, and this protocol is not the default Agilent protocol assigned to the Grid Template.

Change the default protocol for all projects

- 1 Display the default properties for standard projects. See [“To display the default properties for standard projects”](#) on page 65.
- 2 Click the cell next to Project Default Protocol.
- 3 Select a protocol from the list.

To select to use a grid file

- 1 Display the default properties for standard projects. See [“To display the default properties for standard projects”](#) on page 65.
- 2 Double-click on the cell next to Use Grid file if available to select **True** or **False** from the list.

True If selected, the program assigns to the extraction set the grid file with the same name as the image file and contained in the image directory.

False If selected, the program does not use any grid files in the image directory even if one that meets the criteria exists.

To change the Start Run Mode setting

- 1 Display the default properties for standard projects. See [“To display the default properties for standard projects”](#) on page 65.

Number of extracting threads This setting is fixed to one thread. You can no longer change the number of extracting threads.

- 2 Double-click the cell next to Using Last Saved Layout to select **True** or **False** from the list.

The default setting is False. If True is selected, the program saves the layout changes (i.e. placement of panels and browsers) for the Standard Project and reloads this layout the next time you open Feature Extraction.

2 Extracting Microarrays Automatically

To select an external DyeNorm list file

To select an external DyeNorm list file

External DyeNorm lists are only used with non-Agilent microarrays. For Agilent microarrays, specify the dye normalization list in the grid template. See “To change the dye normalization gene list in the grid template” on page 92.

To learn how to create an external DyeNorm list from a DyeNormList Editor, see “To create a new internal dye normalization gene list for a grid template” on page 93.

If the project calls for a dye normalization list and the image is from a non-Agilent array, use an external DyeNorm list. This list has the column names in the following order: Probe Name, Gene Name, and Systematic Name. This is the same list order for a DyeNorm list exported by the DyeNormList Editor.

- 1 Display the default properties for standard projects. See “To display the default properties for standard projects” on page 65.
- 2 Click the cell next to External DyeNorm List File.
- 3 Select the external dye normalization list .txt file, and click **Open**.

To select to create XDR extraction sets automatically

The default for this setting is True. When set to True, the program automatically creates one extraction set for the two images (_H and _L) scanned with extended dynamic range (XDR) turned on in the scanner.

- 1 Display the default properties for standard projects. See “To display the default properties for standard projects” on page 65.
- 2 Double-click the cell to the right of Automatically Create XDR Extraction Set to select either **True** or **False**.

If you want to be able to add just one of the two images to the extraction set and have the second image loaded automatically, follow step 3.

- 3 Double-click the cell to the right of Search XDR image file pair on name matching only to select either **True** or **False**.

True is the default selection. The pair images must be in the same folder for the program to load the second image automatically to the extraction set.

To display the on-time default properties

- 1 Open the Preferences dialog box. See “To open the Preferences dialog box” on page 57.
- 2 Open the FE Project folder.
- 3 Click **OnTime Setting**.

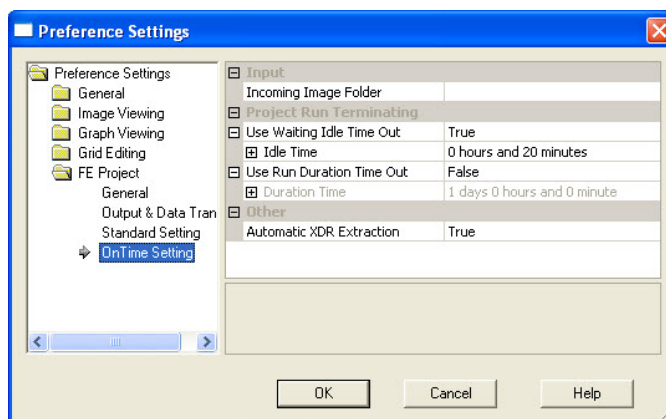

Figure 10 Preference Settings — On-Time Project Properties

To select the default image folder

- 1 Display the on-time default properties. See “To display the on-time default properties” on page 69.
- 2 Click on the cell next to Incoming Image Folder.
- 3 Click **Browse**.
- 4 Double-click the image folder, and click **OK**.

2 Extracting Microarrays Automatically

To select a default time to terminate real-time Feature Extraction

To select a default time to terminate real-time Feature Extraction

- 1 Display the on-time default properties. See [“To display the on-time default properties”](#) on page 69.
- 2 Expand Project Run Terminating.
- 3 Set one or both of the following settings to True or False.

**Use Waiting
Idle Time Out**

If True, you can set an Idle Time in hours and/or minutes. The Idle Time is the time between the arrival of one scan file and the arrival of the next scan file into the real-time image folder.

**Use Run Duration
Time Out**

If True, you can set a Duration Time in days, hours and/or minutes. The Duration Time is the time you can wait for the project Feature Extraction to complete.

- 4 If you set either or both settings to True, expand the Idle Time or Duration Time folder, if not expanded.
- 5 Type the times.

To select to automatically extract an XDR image pair

The default setting is True. That is, the program automatically extracts both the High and Low signal images as a single extraction set when the XDR option is turned on in the scanner.

- 1 Display the on-time default properties. See [“To display the on-time default properties”](#) on page 69.
- 2 Double-click the cell to the right of Automatic Extraction of XDR images to change from **True** to **False**, or vice versa.

Working With Extraction Sets

What is an extraction set?

To each standard project you add one or more *extraction sets*, which consist of the *image file*, a *grid template or file* and a *protocol*. The protocol contains the values and settings for the parameters used in each step of the Feature Extraction process.

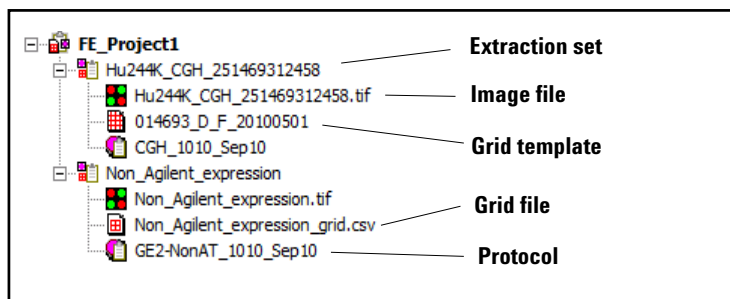

Figure 11 Extraction sets in Project Explorer

extraction set

Each grouping of microarray image (image file), grid template (or grid file) and protocol within a standard project. This term is used both before and after extraction. An XDR extraction includes two image files (_H and _L) and is represented with an icon that marks it as an XDR extraction. See [Figure 12](#).

20-bit single scans replace XDR dual scans. To determine if a scan is 20-bit, click the image file info button, click the Scan Statistics tab, and view the Saturation Value (about 777,000 for 20-bit).

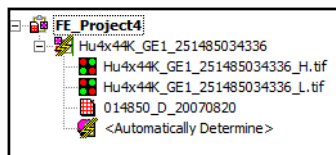

Figure 12 XDR extraction image files marked with _H and _L

2 Extracting Microarrays Automatically

How does the program create an extraction set?

- grid template** Grid information from Agilent array design files stored in the database. A grid template includes feature annotation and general geometry about the microarray (number of rows, columns, subgrids, feature spacings), which is used to locate spots before data analysis takes place. Although not specific to any image, grid template information is usually applied to the image for which the template was designed.
- grid file** You can also extract using a grid file, which has the nominal and “found” spot locations specific to the image from which the grid file was created. The grid file contains the locations of the “found” spots if the “Calculate spot size and centroids” option is run before the file is saved. You create grid files for non-Agilent images and specific Agilent images that have failed the gridding process.
- protocol** A list of steps and parameter values that define the data analysis algorithms and calculations used for Feature Extraction of a microarray image or images.

How does the program create an extraction set?

- Step a** After you add an Agilent image file to the project, the program assigns a grid template from the database by matching the array design file’s AMADID to the microarray barcode.

AMADID stands for **A**gilent **M**icro**A**rray **D**esign **I**dentifier. The first 6 digits of the array design file indicate the AMADID. Given a design file 012097_D_20070820, **012097** is AMADID and 20070820 is YYYYMMDD that the design file was generated.

For most Agilent microarray images, the grid template is automatically assigned, if the grid template is in the database. You may need to assign a grid template/grid file manually if, for example, the Agilent microarray image failed auto-gridding on a previous run.

Use a grid file for a non-Agilent extraction set, or if you had to manually grid the microarray.

If the grid template is not in the database, and you have selected to use the eArray server during extraction, the program gets the grid template for the array, based on its barcode, and uses that grid for the extraction. You can also

select to have eArray check for updates to the grid template before extracting. See “[Setting up eArray Login for Automatic Updates](#)” on page 36.

- Step b** The program also adds a protocol to form an extraction set. The added protocol is either the default protocol entered with the grid template or specified for the project. You can select which protocol is the first chosen by the program, the protocol in the grid template or the one in the project. If the added grid template or file does not contain a protocol, the program uses the default protocol for the project.

To add extraction sets (image files) to the standard project

You can add an image file or extraction set in one of four ways:

- Drag and drop the image file onto Project Explorer
- Select the extraction set through the FE Project toolbar.
- Select the image file through the Edit menu.
- Select the image file through the Project Explorer shortcut menu

Note that for images produced on a NimbleGen, Molecular Devices, or Innopsys scanner, Feature Extraction converts the image when you start the extraction.

To add image files through Windows Explorer:

- 1 Open Windows Explorer.
- 2 Select the file or files that you intend to add.
- 3 Drag them to the Project Explorer and then drop them.
You now see a list of extraction sets.
- 4 Expand the extraction sets.

2 Extracting Microarrays Automatically

To add extraction sets (image files) to the standard project

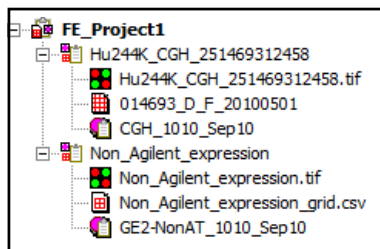



Figure 13 Project window after adding image files (extraction sets)

To add extraction sets through the toolbar:

- 1 Click the **Add Extraction Sets** icon. 
- 2 Select the image files you want to add, then click **Open**.
You can select one or more images for extraction. Use the **Shift** key to select contiguous files or the **Ctrl** key to select separate files.

To add image files through the Edit menu:

- 1 Click **Edit > Add Extraction Sets**.
- 2 Select the image files you want to add, then click **Open**.

To add image files through the Project Explorer shortcut menu:

- 1 Right-click in Project Explorer.
- 2 Click **Add Extraction**.
- 3 Select the image files you want to add, then click **Open**.

You can also add extended dynamic range (XDR) extraction sets. These consist of a pair of images, one of high signal and the other of low signal, scanned with the XDR option turned on in the scanner. Feature Extraction extracts both images as a set and creates a single combined set of output files with data covering the combined dynamic range of both scans before it moves on to the next extraction set.

Make sure that the preferences options for creating and extracting an XDR extraction set are turned on. The default selections are True (ON).

To sort extraction sets

If you want to run extraction sets in an order different from their order in Project Explorer, sort them using these instructions or drag and drop the extraction set in any order in Project Explorer.

- 1 Click **Edit > Sort Extraction Sets**.
- 2 Then select from the list – **By Name, By Image, By Grid** or **By Protocol**.

The list is sorted alphabetically and numerically for any of the choices.

To remove an extraction set from the project

To delete an extraction set from Project Explorer

- 1 Select an extraction set in Project Explorer.
You can select only one extraction set in Project Explorer.
- 2 Right-click Project Explorer, and click **Delete**.

The extraction set is immediately deleted.

Or

Click the Delete Extraction Sets icon, or click **Edit > Delete Extraction Sets**.

If an extraction set in Project Explorer is selected, a message appears to ask if you want to delete the single set in Project Explorer. Click **Yes**.

If an extraction set or sets in the Extraction Set Configuration table is selected, a message appears to ask if you want to delete the extraction sets in the table.

2 Extracting Microarrays Automatically

To display/edit the Extraction Set Configuration table

To delete an extraction set or sets from the Extraction Set Configuration table

- 1 Select an extraction set or sets in the Extraction Set Configuration table.

You can select more than one by holding down the **Ctrl** key while you click additional extraction sets.

- 2 Right-click the selected extraction sets, and click **Delete Extraction sets**.

The extraction sets are immediately deleted

Or

Click the **Delete Extraction Sets** icon, or click **Edit > Delete Extraction sets**.

If an extraction set or sets in the Extraction Set Configuration table are selected, a message appears to ask if you want to delete the extraction sets in the table. Click **Yes**.

If different extraction sets are selected in both Project Explorer and the Extraction Set Configuration table, a message appears to ask if you want to delete the extraction set in Project Explorer. Click **Yes**. To delete the selected sets in the Extraction Set Configuration table, repeat step 2.

To display/edit the Extraction Set Configuration table

- 1 Click the Extraction Set Configuration tab.
- 2 Drag the column marker on the header to expand each cell.

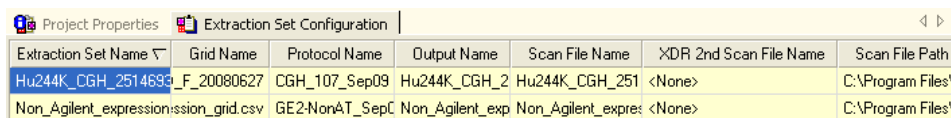

Extraction Set Name	Grid Name	Protocol Name	Output Name	Scan File Name	XDR 2nd Scan File Name	Scan File Path
Hu244K_CGH_2514693_F_20080627	CGH_107_Sep09	Hu244K_CGH_2	Hu244K_CGH_251	<None>		C:\Program Files\
Non_Agilent_expression:ission_grid.csv	GE2-NonAT_SepC	Non_Agilent_exp	Non_Agilent_expre	<None>		C:\Program Files\

Figure 14 Extraction Set Configuration table

The Extraction Set Configuration tab is a table that lets you review your extraction sets all in one place.

Extraction Set Name	The name of the extraction set. This name is automatically set to be the same as that of the scan file.
Grid Name	The name of the grid template or grid file belonging to the extraction set. <ul style="list-style-type: none">• Click the cell and click the arrow to add or change this template or file from this column.• Double-click the cell to view the Grid Template Properties dialog box.
Protocol Name	Protocol used with the grid template or project and belonging to the extraction set. <ul style="list-style-type: none">• Click the cell and click the arrow to add or change the protocol from this column.• Double-click the cell to view the Protocol Editor.
Output Name	The name of the results file. This name is set to the name of the extraction set name with the name of the protocol added.
Scan File Name	The name of the scan file that belongs to the extraction set. <ul style="list-style-type: none">• Double-click this name to see the image in the scan file.
Scan File Path	The directory that contains the scan file.

Working With Grid Templates/Files

A microarray design is the layout of probes on a single glass slide with a particular format. Each array design contains the biological and control probe groups, as well as a required Agilent quality control grid (grid template). When working in Feature Extraction, the Grid Template Browser displays the array designs from which the grid templates are derived. Designs that are displayed in the Grid Template Browser were imported manually from a hard disk location, or downloaded manually or automatically from the Agilent eArray server.

To manage grid templates

There are 3 ways for you to set up/obtain a grid template (from an array design):

- Automatically find Agilent catalog array designs or your custom array designs from the eArray website under your workgroup account
 - When you set up an extraction, Feature Extraction first checks if the array design file for this AMADID (**A**gilent **M**icro**A**rray **D**esign **I**dentifier) is in the Feature Extraction database. If you or another user previously downloaded or worked with this array design, the design file may already be present.
 - If you selected in your eArray settings to “Use eArray server during extraction”, Feature Extraction checks on the eArray website for any recent array design file update for this AMADID. See [“To automatically update required and existing array designs/grid templates”](#) on page 86. If a newer version of the design file exists on the eArray website, or the design file is not present in the database, Feature Extraction automatically downloads the design file and uses it for extraction.

- Use Online Update in the Grid Template Browser to manually search for and import or update array design files from the eArray server.

- Add the array design/grid template file manually

Array designs that cannot be found on the eArray website as a catalog design or under your workgroup account (for example, designs you have through private collaborations, or early-access Agilent catalog designs) are imported manually. See [“To add or remove a grid template”](#) on page 84.

After a grid template/array design is added manually, the grid template is displayed in the Grid Template Browser. Routine annotation update checks are not performed on these designs because they are not present on the eArray website.

How Dye Normalization Lists are Associated With Array Designs/Grid Templates

Array designs created on eArray.com have optional dye normalization list files associated with them. When Feature Extraction downloads or updates an array design (grid template), if an associated dye normalization list exists for that design, it is automatically imported and saved with the design (grid template) in the database. Once an array design is created in eArray, the dye norm list is fixed. Annotation updates can happen, yet the dye norm list of probes never change.

If you add an array design/grid template file manually, Feature Extraction does not automatically associate a dye normalization gene list file with the design. Associate the dye normalization gene list with the array design/grid template using the Grid Template Properties. See [“To change the dye normalization gene list in the grid template”](#) on page 92.

The following table shows how rules are applied when Feature Extraction updates array designs (grid templates) that have dye normalization gene lists. This table assumes that **Use eArray server during extraction** and **Check for updates of grid templates** options are selected in Tools > eArray Settings.

Table 2 Dye normalization list rules

Grid template/design has dye normalization list association?	Protocol use dye norm list selection	Action	Result
Grid template not in database- No	Automatically Determine	Run a feature extraction	Grid template/design is automatically downloaded from eArray and used for extraction. Dye normalization probe selection method set in the Correct Dye Biases step of the protocol is used.
Grid template not in database - Yes	Automatically Determine	Run a feature extraction	Grid template/design is automatically downloaded from eArray, with associated dye normalization list, and used for extraction.
Old version - Yes New version - No	Automatically Determine	Run a feature extraction	The dye normalization gene list from the older version is automatically associated with the new grid template version, which is then used for extraction.
Old version - No New version - Yes	Automatically Determine	Run a feature extraction	The dye normalization list and the new grid template version are used.
Old version - No New version - No	Automatically Determine	Run a feature extraction	Feature Extraction uses the dye normalization probe selection method set in the Correct Dye Biases step of the protocol.

2 Extracting Microarrays Automatically

How Dye Normalization Lists are Associated With Array Designs/Grid Templates

Table 2 Dye normalization list rules

Grid template/design has dye normalization list association?	Protocol use dye norm list selection	Action	Result
New version - Yes	Automatically Determine	Create a new dye normalization list and associate it in the grid template properties Run a feature extraction	The new dye normalization list is used for extraction, however, the original dye normalization list is still available.
New version - Yes	True	Run a feature extraction	The associated dye normalization list associated with the design is used.
Old Version - No New Version - No	True	Run a feature extraction	The extraction fails because no dye normalization list is found
New Version - Yes	False	Run a feature extraction	Feature Extraction uses the dye normalization probe selection method set in the Correct Dye Biases step of the protocol.

Setting Up and Changing Grid Templates and Files

To show or hide the Grid Template Browser

When you first open the Feature Extraction program after installation, the Grid Template Browser appears on the right-hand side of the main window.

If the Browser is closed, you can re-open it:

- Click **View > Grid Template Browser**.

To add or change a grid template to an extraction set

If you add or change an array design/grid template that does not match the design file for an Agilent image, the program highlights the template in orange in the Extraction Set Configuration tab to warn you. Extraction can still be run on this set, if you did not select for Feature Extraction to automatically assign a grid template, but gridding or annotation may be incorrect.

If you want to add an array design/grid template or use a different grid template with the image file in the extraction set, follow these instructions:

- 1** Select a grid template from the list of Grid Templates.
- 2** Drag and drop the grid template onto the extraction set.

The new grid template appears in the extraction set.

2 Extracting Microarrays Automatically

To add or change a grid file to an extraction set

To add or change a grid file to an extraction set

Although you can add a grid file for Agilent microarrays, you have to add or create a grid file for non-Agilent microarrays.

- 1 In the Project Explorer, right-click the second line of the extraction set, and click **Select grid file** from the menu.
- 2 Select the .csv file that you want to use with the image file, and click **Open**.

To add or remove a grid template

To add an array design/grid template to the Grid Template Browser from a file:

- 1 Click **Tools > Grid Template > Add**.

Or

Right-click the Grid Template Browser, and click **Add**.

- 2 In the Add Grid Template dialog box, locate and select an array design file or grid file, and click **Open**.

Grid templates are created from either array design files or grid files. They do not exist as objects in the file system.

To remove a grid template/array design from the Grid Template Browser:

- 1 Click **Tools > Grid Template > Remove**.

Or

Right-click the Grid Template Browser, and click **Remove**.

- 2 Click **Yes** when asked if you're sure you want to remove the grid template from the browser.

To open grid mode from an extraction set

If automatic grid placement fails during extraction, you may want to create and use a grid file in place of the grid template, or edit the grid file, depending on which is associated with the extraction set. Or, you may just want to “fine tune” a grid placement. You can more easily access grid mode from Project Explorer in configuration mode than from the image display.

For non-Agilent images, you can also access grid mode from the image display. See “Step 1. Start grid mode from the non-Agilent image file” on page 136.

- 1 In Project Explorer, right-click the grid template or grid file in the extraction set.
- 2 Click **Open Current Extraction in Grid Mode**.

The image file for the extraction set appears in grid mode, ready for gridding.

See [Chapter 3](#), “Creating Grid Files” in this guide to learn how to set up or edit a grid file.

NOTE

For images produced on a NimbleGen, Molecular Devices, or Innopsys scanner, the program first converts the image and then opens the image in grid mode.

To update array designs/grid templates online (via Agilent eArray)

As new genomic information becomes available, Agilent updates its array design files (grid templates). These updates are available for downloading through the Agilent eArray website.

There are two different ways to load new array designs/grid templates that contain the latest annotation available on eArray into the Feature Extraction database.

- Automatic updates of required and existing array designs/grid templates.

2 Extracting Microarrays Automatically

To update array designs/grid templates online (via Agilent eArray)

You can set up Feature Extraction to automatically update array designs/grid templates that are required by the extraction sets, but are not available in the database. During the extraction run, the program logs into the eArray server using your eArray user name and password and download, install, and use the array designs/grid templates to process the extraction sets. See “[Setting up eArray Login for Automatic Updates.](#)”

- Manual updates of new and existing array designs/grid templates.

You can manually update existing array designs/grid templates with the latest annotation or add new array designs/grid templates that are not in the database. Provide the user name and password of your eArray account.

To automatically update required and existing array designs/grid templates

- 1 Select **Tools > eArray Settings**.

The dialog box shown in [Figure 15](#) appears.

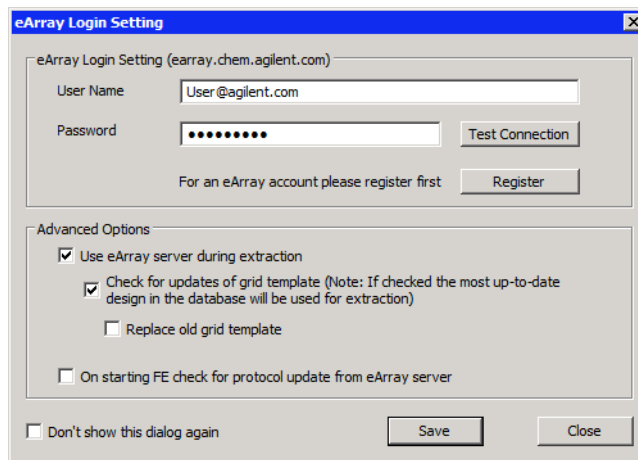

Figure 15 eArray Login Setting window

To update array designs/grid templates online (via Agilent eArray)

- 2 Type your **User Name** and **Password** in the eArray Login Setting window, if you already have an eArray account.

Hint: The user name is the e-mail address you provided when you created an eArray account.

If you do not have an eArray account, register for one.

Click **Register** to start the registration process. This takes you to the Agilent eArray registration website where you can request a free eArray account. Follow the instructions provided on the eArray website to complete the registration.

- 3 Click **Test Connection**. The message “Login Successful!!!” pops up if the connection to the eArray server is successful. If you get the message “Login denied”, check that the user name and password you typed are correct.

- 4 In the Advanced Options, select the appropriate boxes:

- **Use eArray server during extraction**

Select this box to let Feature Extraction log into eArray server during the extraction run to download, install, and use required grid templates (array designs) that are missing in the Feature Extraction database.

- **Check for updates of grid template**

Select this box if you want Feature Extraction to download updates to existing array designs/grid templates already in the database. Existing designs/grid templates in the database are not replaced, unless you select **Replace old grid template**.

- **Replace old grid template**

Select this box to automatically replace old array designs/grid templates in the Grid Template Browser with the latest ones from eArray server.

2 Extracting Microarrays Automatically

To update array designs/grid templates online (via Agilent eArray)

NOTE

The existing grid templates/designs are not overwritten in the Feature Extraction Database; the new version is added to the database without deleting the previous version. However, Feature Extraction uses only the latest version of a design/grid template, unless you designate the older design/grid template version in the extraction set, and clear the Use eArray server during extraction check box. See [“Setting up eArray Login for Automatic Updates”](#) on page 36.

- 5 To save the eArray login settings, click **Save**.
You see a message “Setting updated successfully”. Click **OK** to close the message.
- 6 Click **Close** to exit the eArray Login Setting window.

To manually update new and existing array designs/grid templates

- 1 Right-click anywhere in the Grid Template Browser, and click **Online Update**.

[Figure 16](#) appears with the design IDs and version dates of the array designs/grid templates that currently exist in the Feature Extraction database.

More than one version of the array design/grid template can reside in the database. The update function lets you choose to add the latest version from eArray to already existing versions or to overwrite the most recent version already in the database.

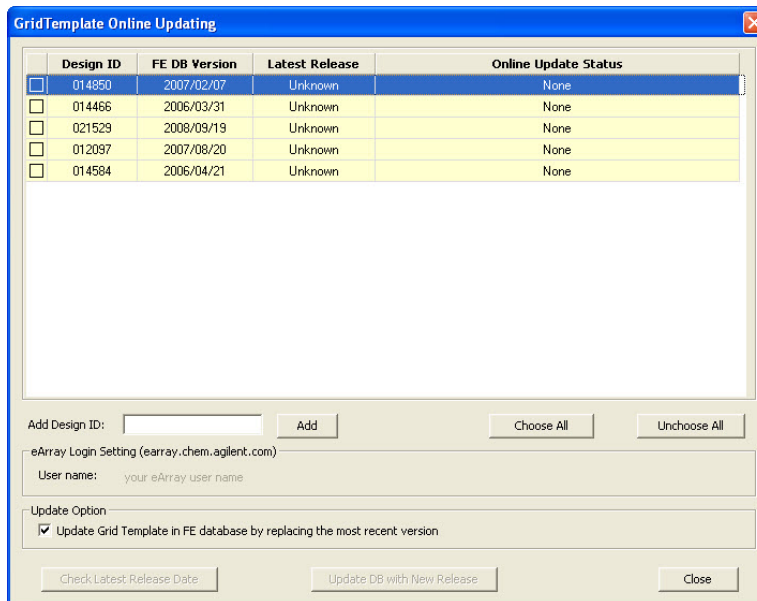

Figure 16 Grid Template Online Updating window

- 2 Click **Choose All** or select only the Design IDs that you want to check for updates, and the bottom buttons are activated.
- 3 If you want to add a Design ID not in the list, type the ID in the Add Design ID field, and click **Add**.

If you don't see your user name in the User name field, set up your eArray login first. See [“To automatically update required and existing array designs/grid templates”](#) on page 86 for details on how to set up your eArray login.

- 4 To check the release dates, click **Check Latest Release Date**, Or
- 5 To add the most recent array design/grid template to the database, click **Update DB with New Release**.

If you want to add the latest releases to the Feature Extraction database without overwriting the most recent version, *clear* the check box for **Update Grid Template in FE database by replacing the most recent version**.

2 Extracting Microarrays Automatically

To display or change grid template properties

NOTE

The existing grid templates/designs are not overwritten in the Feature Extraction Database; the new version is added to the database without deleting the previous version. However, Feature Extraction uses only the latest version of a design/grid template, unless you clear the Use eArray server during extraction check box in the eArray settings. See [“Setting up eArray Login for Automatic Updates”](#) on page 36.

To display or change grid template properties

You can only change grid template properties such as default protocols and associated dye normalization lists. Array design properties (such as geometry) cannot be changed.

- 1 Double-click the grid template/array design whose properties you want to display or change
- 2 Display the grid template information.

You can display all of the grid information. You can also change the default protocol (Agilent or non-Agilent 2-color, CGH, ChIP, or miRNA), the default 1-color protocol, and the dye normalization gene list.

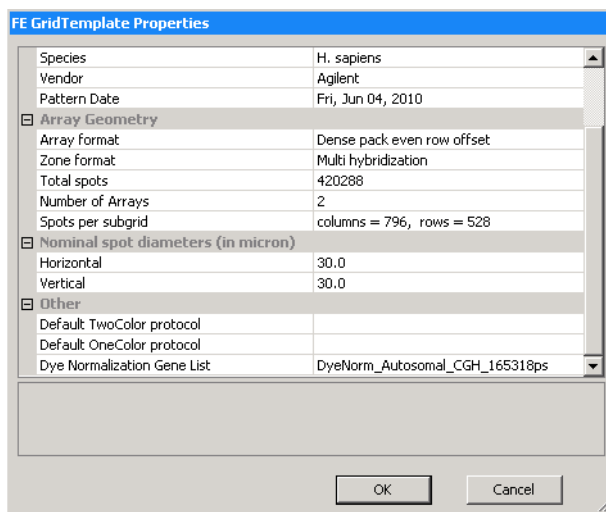

Figure 17 Grid Template Properties window

To add or change the default protocol in the grid template

- 1 Double-click the grid template whose protocol you want to add or change.
- 2 Click the cell to the right of Default protocol, and select the protocol from the list.

If you don't see the protocol you want from the list, import the protocol into the database first. See [“To import or export a protocol to or from the database”](#) on page 108.

To add or change the default one-color protocol in the grid template

Agilent design files and grid templates are the same for 2-color and 1-color or 2-color experiments. To make sure that the program can use a 1-color protocol with 1-color data, both 2-color and 1-color default protocols are specified. The program uses the 1-color protocol when the 1-color scan file is loaded.

- 1 Double-click the grid template whose protocol you want to add or change.
- 2 Click the cell to the right of Default OneColor protocol, and select a 1-color protocol from the list.

If you don't see the protocol you want from the list, import the protocol into the database first. See [“To import or export a protocol to or from the database”](#) on page 108.

2 Extracting Microarrays Automatically

To change the dye normalization gene list in the grid template

To change the dye normalization gene list in the grid template

If the protocol specifies use of a dye normalization gene list and the extraction set includes a grid template, you create or select the gene list in the Grid Template Properties window.

- 1 Double-click the grid template whose dye normalization gene list you want to add or change.
- 2 Click the arrow to the right of the cell next to Dye Normalization Gene List.

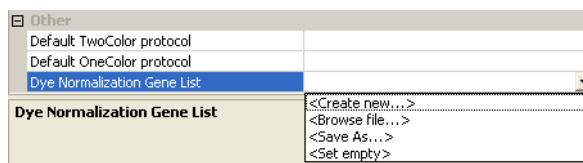

Figure 18 Dye Normalization Gene List options

- 3 Select one of the following options:

**Dye
Normalization
Gene List**

This is blank if no DyeNorm Gene Lists are available or if you select Set Empty.

If you previously created an internal dye normalization gene list, or selected an external gene list, select a name from this list. Once selected, you can double-click the gene list name to open the DyeNormList Editor to display or edit the list.

Create New

Select this option if you want to create a new internal list from the existing probes. See [“To create a new internal dye normalization gene list for a grid template”](#) on page 93.

Browse file

Select this option to browse and select an external gene list for the default list. External dye normalization lists are not imported into the database.

Save As

Saves the selected dye normalization gene list as an external list. When saving, you can change the file name of the external list.

Set Empty

Select this option if you do not want Feature Extraction to use a dye normalization gene list with this grid template.

To create a new internal dye normalization gene list for a grid template

To create a new internal dye normalization gene list for a grid template

- 1 Double-click the grid template for which you want to create a dye normalization gene list.
- 2 Click the cell to the right of Dye Normalization Gene List.
- 3 Click the arrow and click **Create New**.

NOTE

You can create a dye normalization gene list using the Gene/Probe View, or using the Chromosome View, but not both.

2 Extracting Microarrays Automatically

To create a new internal dye normalization gene list for a grid template

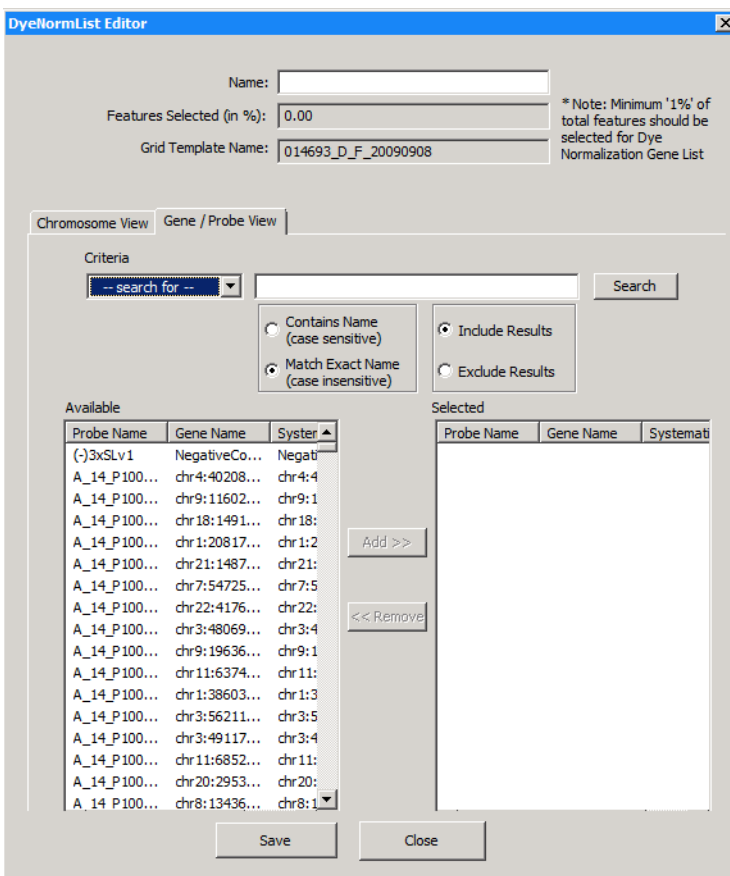

Figure 19 DyeNorm List Editor—Gene/Probe View

Add genes to list by search criteria

To streamline the process of selecting genes for the list, you can search for genes according to Probe Name, Gene Name or Systematic Name. SNP probes are not included.

- 1 If necessary, click the **Gene/Probe View** tab.
- 2 Click the box next to **Name** and type a name for the dye normalization list.

To create a new internal dye normalization gene list for a grid template

- 3 Under Criteria, click **Search for**, and then select **Probe Name**, **Gene Name** or **Systematic Name** as the type of name for the search.
- 4 Select how you want to use the name in the search. You can search according to the exact name, part of the name, or using a regular expression.
- 5 Type the name or part of the name for the search.
- 6 Select to include or exclude results.
- 7 Click **Search**.

Name	Type the name for the dye normalization list. The list you create is saved as an internal dye normalization list with this name.
Features Selected (in %)	The dye normalization list has to contain at least 1% of the total features in the array. This indicates the % of the features currently selected for the list.
Grid Template Name	This shows the grid template with which you are associating this dye normalization list.
Contains Name (case sensitive)	<p>If selected, you can search for part of the name, or you can use a regular expression. Match the case exactly. Regular expressions give you advanced search capabilities. For example,</p> <ul style="list-style-type: none"> • If you want to search all probes you can type the regular expression as “.”(dot) to search all the probes.

NOTE

For information on using regular expressions for search, see the following article:

<http://msdn.microsoft.com/en-us/library/k3zs4axe%28VS.80%29.aspx>.

Match Exact Name (case insensitive)	If selected, type the exact probe name, gene name or systematic name, (depending on the type of name you selected in step 1.) For this search, the case does not need to match.
Include Results	If selected, all the results found are transferred from the Available Genes on Array list to the Selected Genes from Array list.

2 Extracting Microarrays Automatically

To create a new internal dye normalization gene list for a grid template

Exclude Results If selected, all the results *not* found are transferred from the Available Genes on Array list to the Selected Genes from Array list.

Add chromosomes to list

1 Click the **Chromosome View** tab.

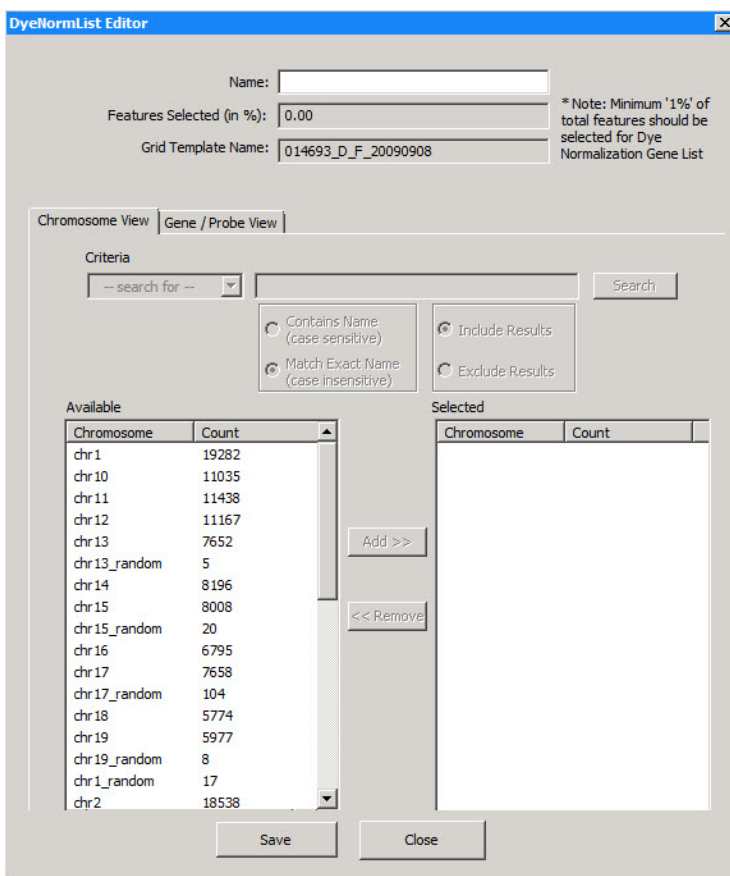

Figure 20 DyeNorm List Editor—Chromosome View

2 Select the chromosomes from the Available list, and click **Add>>**. See “Add/remove genes or chromosomes to list interactively” on page 97.

Add/remove genes or chromosomes to list interactively

1 Select the genes or chromosomes of interest from the Available list.

For multiple selection, hold down the **Shift** key and click the first name and then the last name or hold the **Ctrl** key and click for non-contiguous names.

2 Click **Add >>**, or

Click <<**Remove** to transfer genes from the Selected list to the Available list.

If you attempt to transfer a large number of genes or chromosomes from list to list, the process can take time.

Save dye normalization gene list to internal file

1 Type a name for the dye normalization list in the Name field.

2 Click **Save**.

When you click **Save**, a list is created using the Name specified, and is placed in the internal list available to the grid template.

You may have to refresh the screen in order to see the name of the new list in the Grid Template Properties window.

If you want to save the internal dye normalization list as an external file, see "To export an internal dye normalization gene list" on page 98.

To edit an internal dye normalization list

1 Double-click the grid template whose dye normalization gene list you want to change.

2 Click the cell to the right of Dye Normalization Gene List.

3 Select an existing gene list.

4 Double-click the list to bring up the **DyeNormList Editor**.

5 Add and remove any genes or chromosomes that you want.

2 Extracting Microarrays Automatically

To import external dye normalization list to create a new internal list

Once an internal dye normalization gene list is created, you cannot change it. Save the changes using a different name.

- 6 Click **Save As**.
- 7 Type a name for the edited list and click **OK**.

To import external dye normalization list to create a new internal list

- 1 Double-click the grid template whose dye normalization gene list you want to add or change.
- 2 If you want to create an internal list from an external .txt file, click the cell next to **Dye Normalization Gene List**, and click the down arrow.
- 3 Click **Browse file**, select the external .txt file and click **OK**.

This file requires a special format: 3 columns and a carriage return with Probe Name, Gene Name and Systematic Name listed in that order. A column headers row is not allowed.

- 4 Click the down arrow again, and select imported gene list as the default list.

If you need to make changes to the gene list, see [“To edit an internal dye normalization list”](#) on page 97.

To export an internal dye normalization gene list

After you create an internal dye normalization gene list file, you can export it as a .txt file to any folder you choose.

- 1 Double-click the grid template whose dye normalization gene list you want to export.
- 2 Click the down arrow to the right of the cell next to Dye Normalization Gene List, and select the internal gene list.
- 3 Click the down arrow again, and click **Save As**.

To create a new critical probes list for a grid template

- 4 Select a folder you want to save the file to, rename the file, if necessary, and click **Save**.

The file is saved as an external .txt file.

To create a new critical probes list for a grid template

Feature Extraction 12.0 supports the use of critical probes list. When a critical probes list is associated with a grid template, the program notifies you when those probes are flagged as outliers during the extraction. A probe is only flagged as an outlier if all the replicates of that probe are outliers.

- 1 In the Grid Template Browser, double-click the grid template for which you want to create a critical probes list.
- 2 The FE GridTemplate Properties dialog box opens.
- 3 Click the cell to the right of Critical Probes List.
- 4 Click the arrow and click **Create New**.
The CriticalProbeList Editor dialog box opens.

2 Extracting Microarrays Automatically

To create a new critical probes list for a grid template

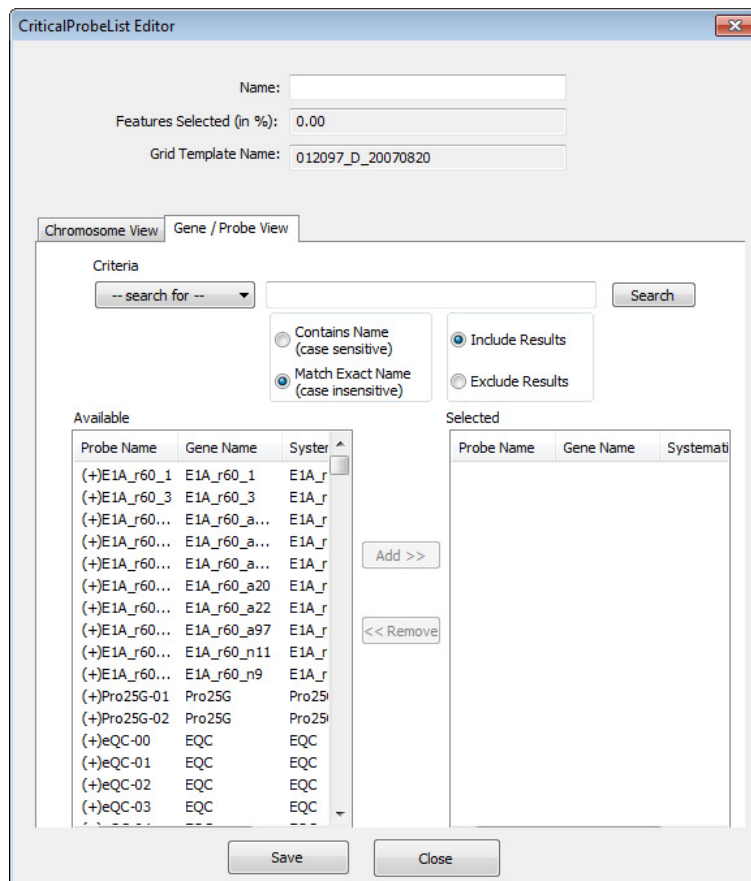

Figure 21 CriticalProbeList Editor—Gene/Probe View

NOTE

You can create a critical probes list using the Gene/Probe View, or using the Chromosome View, but not both.

Add probes to critical probes list by search criteria

To streamline the process of selecting probes for the list, you can search for probes according to Probe Name, Gene Name or Systematic Name. SNP probes are not included.

- 1 If necessary, click the **Gene/Probe View** tab.
- 2 Click the box next to **Name** and type a name for the critical probes list.
- 3 Under Criteria, click **Search for**, and then select **Probe Name**, **Gene Name** or **Systematic Name** as the type of name for the search.
- 4 Select how you want to use the name in the search. You can search according to the exact name, part of the name, or using a regular expression.
- 5 Type the name or part of the name for the search.
- 6 Select to include or exclude results.
- 7 Click **Search**.

Name	Type the name for the critical probes list. The list you create is saved as critical probes list with this name.
Features Selected (in %)	This indicates the % of the features currently selected for the list.
Grid Template Name	This shows the grid template with which you are associating this critical probes list.
Contains Name (case sensitive)	<p>If selected, you can search for part of the name, or you can use a regular expression. Match the case exactly. Regular expressions give you advanced search capabilities. For example,</p> <ul style="list-style-type: none"> • If you want to search all probes you can type the regular expression as “.”(dot) to search all the probes.

NOTE

For information on using regular expressions for search, see the following article:

<http://msdn.microsoft.com/en-us/library/k3zs4axe%28VS.80%29.aspx>

2 Extracting Microarrays Automatically

To import a critical probes list

- Match Exact Name (case insensitive)** If selected, type the exact probe name, gene name or systematic name, (depending on the type of name you selected in step 1.) For this search, the case does not need to match.
- Include Results** If selected, all the results found are transferred from the Available list to the Selected list.
- Exclude Results** If selected, all the results *not* found are transferred from the Available list to the Selected list.

Add/remove probes to list interactively

- 1 Select the probes of interest from the Available list.
For multiple selection, hold down the **Shift** key and click the first name and then the last name or hold the **Ctrl** key and click for non-contiguous names.
- 2 Click **Add >>**, or
Click **<<Remove** to transfer genes from the Selected list to the Available list.

If you attempt to transfer a large number of probes from list to list, the process can take time.

Save critical probes list to internal file

- 1 Type a name for the critical probes list in the Name field.
- 2 Click **Save**.

When you click **Save**, a list is created using the Name specified, and is placed in the internal list available to the grid template.

You may have to refresh the screen in order to see the name of the new list in the Grid Template Properties window.

To import a critical probes list

- 1 In the Grid Template Browser, double-click the grid template to which you want to import a critical probes list from an external .txt file.
- 2 Click the cell next to **Critical Probes List**, and click the down arrow.

- 3 Click **Browse file**, select the external .txt file and click **OK**.

This file requires a special format: 3 columns and a carriage return with Probe Name, Gene Name and Systematic Name listed in that order. A column headers row is not allowed.

- 4 Click the down arrow again, and select the imported probe list as the default critical probes list.

To export a critical probes list

After you create a critical probes list file, you can export it as a .txt file to any folder you choose.

- 1 In the Grid Template Browser, double-click the grid template whose critical probes list you want to export.
- 2 Click the down arrow to the right of the cell next to Critical Probes List, and select the internal gene list.
- 3 Click the down arrow again, and click **Save As**.
- 4 Select a folder you want to save the file to, rename the file, if necessary, and click **Save**.

The file is saved as an external .txt file.

To edit a critical probes list

- 1 In the Grid Template Browser, double-click the grid template whose critical probes list you want to change.
- 2 Click the cell to the right of Critical Probes List.
- 3 Select an existing probes list.
- 4 Double-click the list to bring up the **CriticalProbesList Editor**.
- 5 Add and remove any probes that you want.

2 Extracting Microarrays Automatically

To edit a critical probes list

Once a critical probes list is created, you cannot change it. Save the changes using a different name.

6 Click **Save As**.

7 Type a new name for the critical probes list and click **OK**.

Working With Protocols

To move custom protocols from a previous version to version 12.0

In order to use custom protocols you created with a previous version of Feature Extraction (version 11.0 or 11.5) in Feature Extraction 12.0, first export those protocols from the previous version. Exported protocols are saved as .xml files. You can then import the saved protocol files to Feature Extraction 12.0 See [“To import or export a protocol to or from the database”](#) on page 108.

NOTE

You can also use the Migration Utility to move grid templates, protocols, and metric sets from Feature Extraction 11.0 or 11.5 to Feature Extraction 12.0. See the Migration Utility product documentation for instructions. See the Feature Extraction 12.0 Release Notes for more information about the Migration Utility and its availability.

To show or hide the FE Protocol Browser

When you first open the Feature Extraction program after installation, the FE Protocol Browser appears on the right-hand side of the main window.

If the Browser has been closed, you can re-open it:

- Click **View > FE Protocol Browser**.

2 Extracting Microarrays Automatically

To add a protocol to an extraction set

To add a protocol to an extraction set

By default, the program automatically determines the protocol to use for the extraction. If you want to manually add a protocol to an extraction set, follow these instructions:

- 1 Click to select a protocol in the FE Protocol Browser.
- 2 Hold down the mouse button and drag and drop the protocol onto the third line in the extraction set.

The new protocol appears in the extraction set.

To change the protocol used in an extraction set

If you want to use a different protocol than that associated with the grid template or project, follow these instructions:

- 1 Select a protocol from the FE Protocol Browser.
- 2 Hold down the mouse button and drag and drop the protocol onto the extraction set.

The new protocol appears in the extraction set, and replaces the previous protocol.

To display or change protocol properties

- 1 Double-click a protocol in the FE Protocol Browser to open the Protocol Editor.

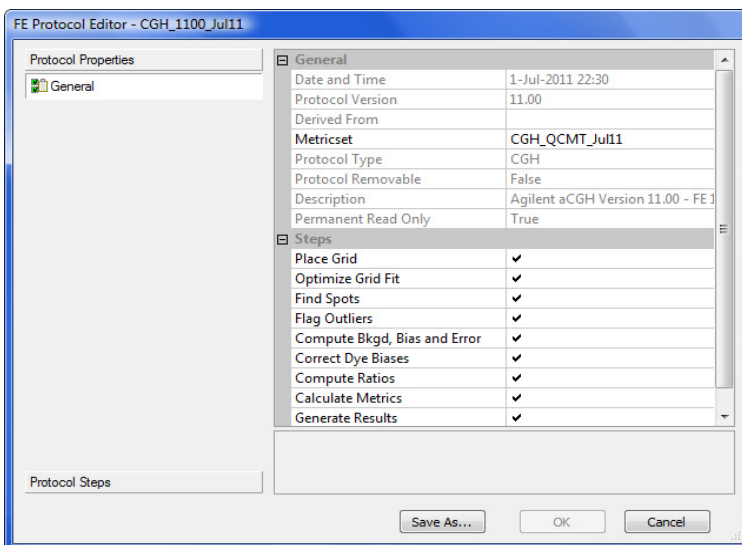

Figure 22 FE Protocol Editor—Protocol Properties

- 2 Click the **Protocol Properties** button which shows the General tab.

Protocols and QC metric sets are linked. Each protocol has a metric set assigned to it. When Feature Extraction updates protocols from the eArray server, it also updates the corresponding metric sets.

You can view information about the protocol. Under the General section, you can change the QC metric set that is associated with the protocol. Under the Steps section, you can remove protocol steps from the extraction run.

- 3 To change the QC metric set assigned to the protocol, click the cell to the right of Metricset, and select a QC Metric Set or Set empty.
- 4 To remove a protocol step from the run, clear the check box next to the step.
- 5 Click **Save As** to save the changes with a new protocol name.

See [Chapter 4](#), “Changing Protocol Settings” for more details.

2 Extracting Microarrays Automatically

To import or export a protocol to or from the database

To import or export a protocol to or from the database

To import a protocol to the database:

1 Click **Tools > FE Protocol > Import**.

Or

Right-click the FE Protocol Browser, and click **Import**.

2 Select a protocol from the list, and click **Open**.

To export a protocol from the database:

1 Click **Tools > FE Protocol > Export**.

OR

Right-click the FE Protocol Browser, and click **Export**.

2 Select a protocol from the list, and click **Save**.

A copy of the protocol is exported, but the protocol remains in the database.

To remove a protocol from the database

The **Derived from** message can help you keep track of user-created protocols. If the protocol is Agilent-created, the message indicates this. If the protocol is user-created, the message lists the original Agilent protocol from which the new protocol was derived.

1 Click **Tools > FE Protocol > Remove**.

Or

Right-click the protocol in the FE Protocol Browser, and click **Remove**.

2 Click **Yes** when asked to make sure that you want to remove this protocol.

Agilent-created protocols cannot be removed from the database.

Working With QC Metric Sets

By default, the program calculates a set of default statistics that are displayed in the QC report. QC metric sets give you additional statistics for evaluating the Feature Extraction process on your microarrays. These statistics also appear in the QC report and in the Stats table of the text results file.

QC metric sets are linked with protocols. Each protocol has a metric set assigned to it. When the protocol is used by the program, the metric set is also used to generate metrics about the extraction set. During updates of protocols from the eArray server to the Feature Extraction database, the corresponding QC metric sets are also updated.

Agilent-created QC metric sets are installed with the Feature Extraction program and can be updated from the eArray website. You can also create your own QC metrics sets using the QC Chart Tool program. When you create a QC metric set in the QC Chart Tool program, it is added to the Feature Extraction Database.

If you wish to use your custom QC metric set with a protocol, associate it to the protocol. See [“To associate a QC metric set with a protocol”](#) on page 110.

To update the list of displayed QC Metric Sets

If the Feature Extraction program is open when you create a metric set, you need to refresh the QC Metric Set Browser in order to see the new metric set.

- 1 Click the right mouse button in the QC Metric Set Browser.
- 2 Select **Refresh**.

2 Extracting Microarrays Automatically

To move custom QC metric sets from a previous version to version 12.0

To move custom QC metric sets from a previous version to version 12.0

If you created custom metric sets in a previous version of Feature Extraction (version 11.0 or 11.5), and you want to use them in Feature Extraction 12.0, export them from previous version. This saves each QC metric set in an .xml file. Then import the QC metric sets in Feature Extraction 12.0. See [“To import or export a QC Metric Set to or from the database”](#) on page 111.

NOTE

You can also use the Migration Utility to move grid templates, protocols, and metric sets from Feature Extraction 11.0 or 11.5 to Feature Extraction 12.0. See the Migration Utility product documentation for instructions. See the Feature Extraction 12.0 Release Notes for more information about the Migration Utility and its availability.

To show or hide the QC Metric Set Browser

This Browser contains the most recent Agilent QC metric sets after the program is installed. In addition, it shows custom QC metric sets that were created in the QC Chart Tool program. To show or hide the QC Metric Set Browser:

- Click **View > QC Metric Set Browser**.

To associate a QC metric set with a protocol

You associate a QC metric set with a protocol in the FE Protocol Editor.

- 1 Double-click on the protocol to associate a QC metric set with. This opens the FE Protocol Editor.
- 2 Click the cell next to Metricset, and click the down arrow.
- 3 Select a QC metric set from the list.

To import or export a QC Metric Set to or from the database

To import a QC Metric Set to the database:

1 Click **Tools > QC Metric Set > Import**.

Or

Right-click the QC Metric Set Browser, and click **Import**.

2 Select a QC Metric Set from the list, and click **Open**.

To export a QC Metric Set from the database:

1 Click **Tools > QC Metric Set > Export**.

Or

Right-click on a QC metric set in the QC Metric Set Browser, and click **Export**.

2 Select a QC metric set from the list, and click **Save**.

A copy of the QC metric set is exported, but the metric set remains in the database.

To remove a QC metric set from the database

Default Metric Sets and Protocols that are loaded to the database when you install the program are not removable.

1 Click **Tools > QC Metric Set > Remove**.

Or

Right-click the QC Metric Set Browser, and click **Remove**.

2 Click **Yes** when asked to make sure that you want to remove this metric set.

2 Extracting Microarrays Automatically

To refresh the QC Metric Set Browser

To refresh the QC Metric Set Browser

If you create a custom metric set using the QC Chart Tool program, it is added to the Feature Extraction database. If the Feature Extraction program was open when you created the metric set and you do not see the new metric set in your browser, use the following procedure.

- 1 In the QC Metric Set Browser, click the right mouse button
- 2 Select **Refresh**.

To view metric set properties

- 1 In the QC Metric Set Browser, double-click a metric set you wish to view.

The QC Metric Set Properties for the selected metric set is displayed. Names of all the metrics included with this metric set are displayed, along with threshold values, if provided. For details on default metric set properties, see the *Feature Extraction 12.0 Reference Guide*.

For details on the logic used for metric set evaluation, see the Feature Extraction 12.0 Reference Guide.

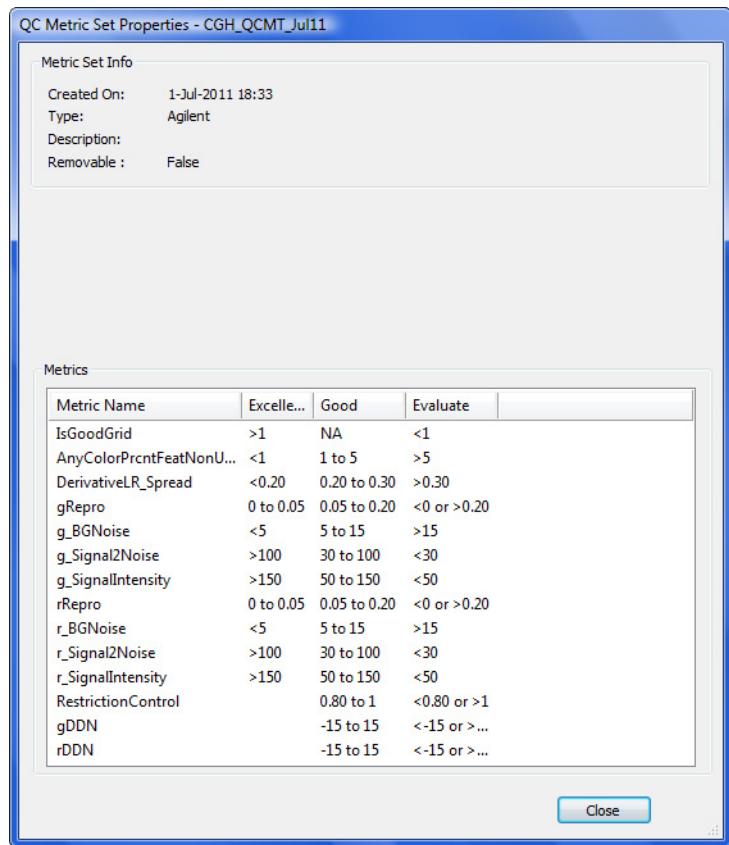

Figure 23 Metric set properties

2 Click **Close** to close the dialog box.

Running Feature Extraction

Note the following requirements before you run Feature Extraction on a project.

- If there are extraction sets in the project that contain a red X or (if the eArray connection is good) a lightning bolt, set up eArray login to let Feature Extraction automatically download, install, and use grid templates, protocols, and QC metric sets that are missing from the database.
- Internet connection is required during extraction, if Feature Extraction is expected to log into the eArray server to get the missing grid templates, protocols, and QC metric sets.

To start Feature Extraction

- 1 Click the **Project Run mode On/Off** icon in the toolbar, or click **Project > Start Extracting**.

If you did not save the project, a message appears that asks if you want to save the project. Save the project in order to run Feature Extraction.

- 2 Click **Yes**.
- 3 Click **Save** if you want to save the project to the default FE Project N.fep name, or type a new name, and click **Save**.

During extraction, information on what steps are performed is displayed in the Running Monitor at the bottom of the window. A Project Run Summary report is generated in the Summary Report tab when the extraction is complete.

To stop Feature Extraction

- Click the **Stop Extracting** icon, or click **Project > Stop**.

To create a new project with remaining extraction sets if run fails

If a run fails due to a gridding problem, a message appears and provides an easy way to create a new extraction set containing the failed extraction sets. See [“Step 1. Create a new project for failed extraction sets”](#) on page 132 for details.

If a run fails for whatever reason, you can create a project containing the failed or not yet processed extraction sets left over from the previous project run. The following are requirements:

- Project is a Standard FE project.
- Project is in the Run mode.
- Project just stopped extracting and contains extraction sets that failed or were not yet run.

1 Click **Project > Create Project for Leftover Sets**.

A message appears asking if you want to switch back to Config mode and continue.

2 Click **Yes**.

Feature Extraction creates a new project with all unfinished extraction sets from the current project. Feature Extraction also closes the project and starts the new project in its Config mode.

The name for the newly created project is “Parent project name_2”.

Save the new project before you extract or exit the project.

Displaying Results

An Agilent multiplex array is one that has multiple Hyb/Wash chambers for separate samples on a single slide. These were formerly referred to as “multipack” arrays.

NOTE

A Feature Extraction run on any image produces the following files:

- A Project Run Summary report .rtf file
- Text result .txt files (generated per microarray)
- For Agilent arrays, a .pdf QC report (generated per microarray) or .html QC report (if you are running with a temporary license).
- A .shp visual result file

For Agilent multiplex arrays, by default, text & QC reports are generated for each subarray, but just one .shp and Project Run Summary is produced per extraction of the image.

If you set the **Crop multipack image to individual arrays** option in the project properties to **True**, the program separates the image into an individual TIFF file for each subarray. The cropped images are saved in the local folder. The original image is retained. Separate text and QC reports are generated for each subarray.

This section describes how to view these results.

To display the text result file in Microsoft Excel

The result files are named with the following format:

Single pack: extraction set name_protocol name.

Multiplex (formerly known as Multipack): extraction set name_protocol name_pack number, indicated by row number.

- 1 Go to the folder specified for containing the results.
- 2 Right-click the text results file (protocol name on end), and click **Open with**.
- 3 Click **Microsoft Excel**.

The text results open in the spreadsheet. The following figure shows all three tables (FEPARAMS, STATS, and FEATURE) in the file. You can also choose to create a different text file for each table. See “To select to generate a single file for the text output” on page 255 for more information.

TYPE	text	text	text	integer	text	float	float	text	integer	text	text	integer	integer	integer
FEPARAM	Protocol	Protocol	Scan_Sca	Scan_Nur	Scan_Dat	Scan_Mici	Scan_Mici	Scan_Orig	Scan_Nur	Grid_Nam	Grid_Date	Grid_Nurr	Grid_Nurr	Grid_Nurr
DATA	CGH_105	#####	Agilent Te	2	#####	3	c121ba31		1	021529_D	#####	1	1	1068
TYPE	float	float	float	integer	integer	float	float	float	integer	integer	float	float	integer	float
STATS	gDarkOffs	gDarkOffs	gDarkOffs	gDarkOffs	gSaturat	rDarkOffs	rDarkOffs	rDarkOffs	rDarkOffs	rSaturat	gAvgSig2E	gAvgSig2B	gNumSatf	gLocalBG
DATA	24.3684	24.3684	1.99337	1048576	65510	24.5267	24.5267	2.32225	1048576	65510	1.75806	1.28801	8	11.5053
TYPE	integer	integer	integer	integer	integer	text	float	float	float	float	float	float	float	float
FEATURE	FeatureNu	Row	Col	SubType	ControlTy	ProbeNan	Systemati	PositionX	PositionY	LogRatio	LogRatioE	PValueLog	Processr	Processr
DATA	1	1	1	0	1	HSCGHBr	HSCGHBr	606.969	388.687	5.45E-02	6.17E-02	3.77E-01	5.56E+03	6.31E+03
DATA	2	1	2	66	1	DarkCorn	DarkCorn	628.333	388.609	0.00E+00	6.20E-01	1.00E+00	3.25E+01	3.35E+01
DATA	3	1	3	66	1	DarkCorn	DarkCorn	649.5	388.676	0.00E+00	6.20E-01	1.00E+00	3.25E+01	3.35E+01
DATA	4	1	4	0	0	A_16_P01	chr5:0750	670.509	388.632	-1.85E-02	6.70E-02	7.82E-01	7.81E+02	7.48E+02
DATA	5	1	5	0	0	A_16_P01	chr4:1145	691.426	388.926	4.03E-02	7.10E-02	5.71E-01	5.49E+02	6.02E+02
DATA	6	1	6	0	0	A_16_P1E	chr4:0413	712.577	388.923	-3.54E-02	6.62E-02	5.93E-01	8.69E+02	8.01E+02
DATA	7	1	7	0	0	A_16_P0C	chr2:2077	733.673	388.909	-2.02E-02	6.23E-02	7.46E-01	1.99E+03	1.90E+03
DATA	8	1	8	0	0	A_16_P3E	chr7:0777	755.158	388.684	-3.58E-02	6.69E-02	5.92E-01	8.04E+02	7.41E+02
DATA	9	1	9	0	0	A_16_P0C	chr1:1500	776.038	388.865	5.78E-02	6.35E-02	3.63E-01	1.22E+03	1.40E+03
DATA	10	1	10	0	0	A_16_P2C	chr17:071	797.5	388.722	7.14E-02	6.41E-02	2.65E-01	1.08E+03	1.28E+03
DATA	11	1	11	0	0	A_14_P1S	chr5:0986	818.75	388.607	1.77E-02	6.38E-02	7.82E-01	1.14E+03	1.19E+03
DATA	12	1	12	0	0	A_16_P0Z	chr10:024	839.825	388.614	6.04E-02	7.01E-02	3.89E-01	5.64E+02	6.48E+02
DATA	13	1	13	0	0	A_16_P3E	chr9:1294	860.903	388.403	2.80E-02	7.35E-02	7.03E-01	4.83E+02	5.15E+02
DATA	14	1	14	0	0	A_16_P0C	chr1:1490	882.317	388.733	4.42E-02	6.25E-02	4.79E-01	1.80E+03	2.00E+03
DATA	15	1	15	0	0	A_16_P3E	chr2:1976	903.154	388.846	1.83E-03	6.27E-02	9.77E-01	1.56E+03	1.57E+03
DATA	16	1	16	0	0	A_16_P17	chr6:0804	924.333	388.741	-1.08E-01	6.48E-02	9.54E-02	1.24E+03	9.66E+02
DATA	17	1	17	0	0	A_16_P1E	chr7:0829	945.407	389.237	-5.00E-02	6.25E-02	4.23E-01	2.01E+03	1.79E+03
DATA	18	1	18	0	0	A_18_P1E	chr5:0368	966.793	388.948	-3.44E-02	6.24E-02	5.82E-01	1.92E+03	1.78E+03
DATA	19	1	19	0	0	A_16_P3E	chr11:006	988.075	388.679	7.13E-02	6.50E-02	2.73E-01	9.03E+02	1.06E+03
DATA	20	1	20	0	0	A_18_P2S	chr3:1710	1009.34	389.16	7.80E-02	7.30E-02	2.86E-01	4.67E+02	5.59E+02
DATA	21	1	21	0	0	A_16_P17	chr5:1399	1030.32	388.877	6.44E-02	6.22E-02	3.00E-01	2.30E+03	2.67E+03
DATA	22	1	22	0	0	A_16_P1E	chr4:0266	1051.31	388.741	8.57E-03	6.25E-02	8.91E-01	1.74E+03	1.77E+03

Figure 24 Portion of text results file in Microsoft Excel

For some microarrays, the results do not all fit in an Excel spreadsheet (only the first 65536 rows in Excel 2003 and earlier). Results can be viewed in GeneSpring or DNA Analytics.

To display the Project Run Summary Report

When you start the extraction run, the Summary Report tab appears showing the project start time. Once extraction is completed, you can see information about the extraction set in run summary. This summary is automatically saved as a Project Run Summary report that you can access later.

- 1 Go to the folder containing the project whose report you want to display.
- 2 Double-click the file named **YourComputerName_LastBatchReport.rtf** to display the last saved report for the project.

The default directory for Feature Extraction projects is C:\ProgramData\Agilent\FeatureExtractionStandalone\FEProjects.

Or, double-click the file named **FE Project N_timestamp.rtf** to display a summary report for a specific run of the project.



Figure 25 Project Run Summary

You can open the QC Report by double-clicking the blue QC Report link in the Project Run Summary.

Evaluation of grid placement failures

If you see one of these warnings in the Project Summary Report, check the QC report and the .shp file to confirm the success or failure of the grid placement.

- Grid failure error. There are many checks that are protocol dependent. These include number of features not found, number non-uniform local background regions, negative control standard deviation, and %CV of replicated features. Depending upon the thresholds set for these metrics in the protocol, the array may or may not show a grid failure error.
- The average difference between the nominal grid location and the spot centroid is greater than 10 microns.

If the grid location does not fit within the image, the program stops the extraction and produces an error in the Project Run Summary.

If critical probes are found to be outliers

If you selected a critical probes list for the extraction, and one or more of the probes from the list is flagged as an outlier, then the summary report identifies those probes

If automated extraction fails for an Agilent image

Several options are available to troubleshoot the failure. See [“If Automatic Gridding for an Agilent Image Fails”](#) on page 132 for instructions for a successful grid placement and extraction.

If there is a warning that there is no barcode in the MAGE-ML output

Absence of a barcode may be due to several reasons:

- Barcode reader failure

2 Extracting Microarrays Automatically

To display the QC Report

- Agilent scanner cannot read the Agilent microarray barcode for some reason.
- Scan region set up to scan a non-Agilent microarray does not contain the barcode.

For Feature Extraction to load MAGE-ML results files into Rosetta Resolver, they must have a barcode or microarray identifier associated with them. You can add this identifier in the Scan Image Properties dialog box. See [“To add or change the New Array Identifier”](#) on page 263.

To display the QC Report

Six types of QC reports can be generated:

- 2-color GE QC report with or without spike-ins
- 1-color GE QC report with or without spike-ins
- CGH_ChIP QC report
- Streamlined CGH QC report
- MicroRNA (miRNA) report
- Chip test report (used by Agilent service personnel for scanner performance verification)

The report generated depends on the protocol used, and is specified in the Generate Results settings for the protocol. See [“Changing Protocol Step10: Generate Results”](#) on page 254.

1 Go to the folder specified for containing the results.

2 Double-click the QC Report .pdf or .html file.

The QC Report can be generated in .pdf or .html format. If the Feature Extraction license is a demo license, only an .html file is generated.

You can also access the QC Report from the Project Run Summary. Double-click the blue link next to QC Report. See [Figure 25](#) on page 118.

QC Report - Agilent Technologies : 2 Color CGH

Date	Wednesday, November 16, 2011 - 14:44	Sample(red/green)	
User Name	KM1	FE Version	11.0.0.6
Image	Hu244K_CGH_251469312458	B/G Method	Detrend on (NegC)
Protocol	CGH_1100_Jul11 (Read Only)	Multiplicative Detrend	True
Grid	014693_D_F_20080627	Dye Norm	Linear
Saturation Value	65211 (r), 65151 (g)		
DyeNorm List	NA		
No of Probes in DyeNorm List	NA		

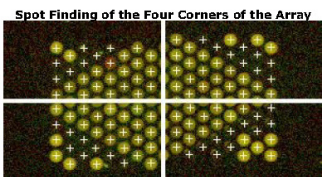

Grid Normal
Outlier Numbers with Spatial Distribution
534 rows x 456 columns

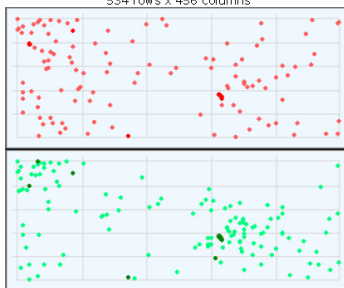

● Red FeaturePopulation ● Red Feature NonUniform
● Green FeaturePopulation ● Green Feature NonUniform

Feature	Red	Green	Any	% Outlier
Non Uniform	19	18	23	0.01
Population	114	129	214	0.09

Evaluation Metrics for CGH_QCMT_Jul11 :
Excellent (9) ; Good (4) ; Evaluate (1)

Metric Name	Value	Excellent	Good	Evaluate
IsGoodGrid	1.00	>1	NA	<1
AnyColorPrntFeatNonUn...	0.01	<1	1 to 5	>5
DerivativeLR_Spread	0.18	<0.20	0.20 to 0.30	>0.30
gRepro	0.07	0 to 0.05	0.05 to 0.20	<0 or >0.20
g_BGNoise	1.67	<5	5 to 15	>15
g_Signal2Noise	112.27	>100	30 to 100	<30
g_SignalIntensity	187.79	>150	50 to 150	<50
rRepro	0.08	0 to 0.05	0.05 to 0.20	<0 or >0.20
r_BGNoise	2.33	<5	5 to 15	>15
r_Signal2Noise	135.01	>100	30 to 100	<30
r_SignalIntensity	314.95	>150	50 to 150	<50
RestrictionControl	-1.00		0.80 to 1	<-0.80 or >1
gDDN	0.00		-15 to 15	<-15 or >15
rDDN	9.00		-15 to 15	<-15 or >15

◆ Excellent ◆ Good ◆ Evaluate

Histogram of Signals Plot (Red)

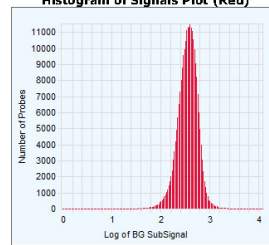

Histogram of Signals Plot (Green)

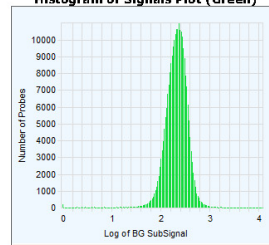

Figure 26 Streamlined CGH QC Report—Page 1

To print the QC Report

If the QC report is open in Internet Explorer, follow these instructions:

- 1 Click **File > Page Setup**.
- 2 Make sure that it prints in Portrait mode.
- 3 Select **A4** size paper.
- 4 Click **Printer > Properties**, and select for color printing.
- 5 Exit until you see Page Setup, then close Page Setup.
- 6 Click **File > Print Preview**.
- 7 Adjust the margins to display all the images.
- 8 Click **Print**.

You can alternatively use another Internet browser that has a Shrink to Fit option for printing, such as Mozilla Firefox.

To display visual results

After extraction is completed, Feature Extraction generates one visual shape result file (.shp) for each tiff image file (.tif). For multiplex Agilent microarrays (more than one microarray on a single glass slide), a single .shp file is for the entire tiff image and covers all the arrays on the slide.

The shape file is only viewable in Feature Extraction. It provides visual results about the extracted microarray image. You can view extraction results such as feature cookies, gene names, raw signals, log ratios, outliers, and pixels used to quantify features (available for high-resolution images).

Load the visual results file (.shp) from Project Explorer

- 1 Right-click a processed extraction set.
- 2 Click **View Visual Result**.

The image is loaded, along with its shape file into the Image workspace. If no shape file is present, the menu item is grayed out.

For more details on how to load the shape file from the Image workspace, see “Loading Feature Extraction Visual Results” on page 264.

Load the visual results file (.shp) from the Image workspace

- 1 Click **Open Image**, select the .tif file, and click **Open**.
You can also open the image from Project Explorer (right-click the image name and select **View Visual Result**) or the Extraction Set Configuration tab sheet (double-click the Scan File Name).
- 2 Click **Feature Extraction > Load Visual Result**.
- 3 Select the .shp file associated with the image, and click **Open**.

Work with the visual results

By default, the when you load a visual results file, Feature Extraction shows the image in View Outliers Only mode, displaying information about outlier features only. To view results for non-outlier features, see “View results on low-resolution images:” on page 124, and “View results on high-resolution images (2- by 3- micron or 20-bit):” on page 124.

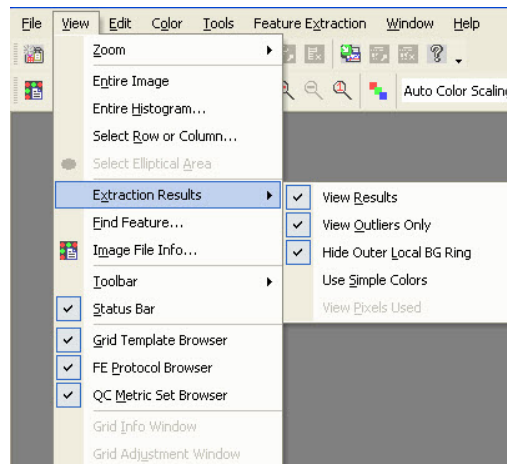



Figure 27 View Extraction Results—Default Settings

2 Extracting Microarrays Automatically

To display visual results

View results on low-resolution images:

- 1 After .shp file is loaded to the image, zoom in until you see enough of the spots to help you evaluate the results.
- 2 Click the cropping mode icon to turn off crop mode. 
The cursor turns from the cropping cursor to the arrow cursor.
- 3 Click **View > Extraction Results**, and clear the **View Outlier Only** check box.
- 4 On the image, pass cursor to feature of interest and hold for a few seconds.

A description of the feature appears.

To find a specific feature, use Ctrl-F. Type the Feature number of the specific feature you want to find.

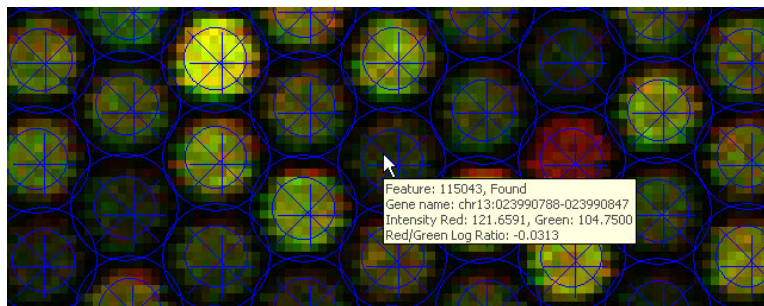

Figure 28 Visual results for extracted microarray image

View results on high-resolution images (2- by 3- micron or 20-bit):

After you first load the image, you, in fact, are viewing a preview image. You can only view the original high-fidelity image if you crop the size of the image to one-tenth or less of the original size.

- 1 After .shp file is loaded to the image, zoom in until you see enough of the spots to help you identify the region of interest.
- 2 Click the left mouse button at the point where you want to start forming a rectangle for cropping.

- 3 With the crop cursor, draw a rectangle equal to or less than one-tenth the size of the image.

Note that the crop cursor is black if the size is within one-tenth (200% to 1000%) of the original size, but it turns red if you are drawing outside the high fidelity range.

- 4 Then release the mouse button.

Note the status bar at the bottom of the window. It now reads “**High Fidelity**”.

- 5 Click **View > Extraction Results**, and clear the check box **View Outlier Only**.

- 6 On the image, pass cursor to feature of interest and hold for a few seconds.

A description of the feature appears like in [Figure 28](#) on page 124.

View Pixels Used

This option is available for low-resolution and high-resolution images that are in “High Fidelity” mode (i.e. when the image is zoomed in to one-tenth of its original size).

The **View Pixels Used** option displays the pixels used to quantify the feature signal within the cookie area. Pixels that are determined to be outliers are shown in black.

- 1 Complete steps 1-5 from “[View results on high-resolution images \(2- by 3- micron or 20-bit\):](#)” on page 124.
- 2 Under **View > Extraction Results**, select **View Pixels Used**.

2 Extracting Microarrays Automatically

To display visual results

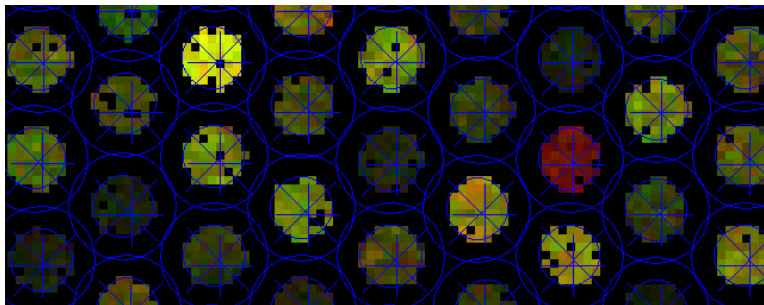

Figure 29 View Pixels Used results on a high-resolution image in high-fidelity mode



3 Creating Grid Files

About Grid Templates and Grid Files	128
When to Use Manual Gridding	129
Analyzing the Initial Grid for an Agilent Image	130
If Automatic Gridding for an Agilent Image Fails	132
Creating and Using a Grid File for non-Agilent Images Overview	136
Starting Grid Mode for a non-Agilent Image	139
Viewing and Changing Grid Geometry	149
Optimizing Grid Placement Using the Help Wizard	151
Manual Grid Adjustments	160
Saving a Grid File	165
Calculating Spot Size and Spot Centroids	166
Locating Spot Centroids Manually	167
Refitting a Grid	174
Changing Default Settings for Grid Editing	176
Shortcuts to Help You Work with Grids and Find Spots	177

Agilent Feature Extraction program uses grid templates and grid files to determine where spots are located on a microarray before extraction.

This chapter shows you how to troubleshoot failed Agilent image extractions and create grid files for Agilent and non-Agilent images.

Each section of this chapter describes the actions you take to properly position a main grid, subgrids, and ultimately the spot centroids. The section also gives you background information to help you position these grids and spot centroids.



About Grid Templates and Grid Files

A grid template contains spacing information for the specified format as well as a unique set of probes and annotations for the microarray design that it matches.

A grid file is similar to a grid template, except it contains information specific for a single scan of a given microarray slide.

You cannot, nor do you need to, adjust spot centroids for Agilent images because Agilent array printing is accurate once an initial grid is found.

Feature Extraction automates the process of locating microarray spots through the use of grid templates or grid files, which contain spacing information required to place grids for specific Agilent microarray designs. Grid templates are derived from array design files of the same name that reside in the shared Feature Extraction database and are displayed in the Feature Extraction Grid Template Browser. When you import, add, or update a grid template, you actually import, add, or update the entire array design file.

If gridding fails for a particular Agilent microarray, create an Agilent grid file to use for the extraction. Agilent grid files are saved using the image name followed by `_grid.csv`. If you specify a grid file in a project for extraction of an Agilent image, also specify the grid template to use for the rest of the extraction steps.

For non-Agilent microarrays in a project, create an Agilent grid file for the specific non-Agilent microarray you intend to extract. A non-Agilent grid file is stored as a `.csv` (comma-separated value) file and is not saved in the database. When you save a non-Agilent grid file, two `.csv` files are created that together define the grid. They are named using the image name followed by `_grid.csv` or `_feat.csv`. Both files are required to define the grid.

When you create a non-Agilent grid file, locate the spot *centroids*, or geometric centers, on the microarrays. To locate spot centroids, you interactively position a main grid and subgrids on the microarray. After the subgrids are well-placed, you calculate spot size and centroids.

The program algorithm locates most, if not all, of the spots where you want them. Any that are incorrect can be moved using a “Spot navigator” (see “[Locating Spot Centroids Manually](#)” on page 167). This capability ensures that the Feature Extraction program identifies the correct feature and local background.

When to Use Manual Gridding

Table 3 Uses of manual gridding

Image type	Reason to use manual gridding	See
Agilent Image	Look at how the grid file or template has placed the grid	“Analyzing the Initial Grid for an Agilent Image” on page 130
Agilent Image	If a gridding error appears in the Summary Report after Feature Extraction	“If Automatic Gridding for an Agilent Image Fails” on page 132
Non-Agilent Image	Create a grid file to use with the image for Feature Extraction	“Creating and Using a Grid File for non-Agilent Images Overview” on page 136
Agilent or non-Agilent image	Grid is marked as “unplaced” in Extraction Set	“Optimizing Grid Placement Using the Help Wizard” on page 151
Non-Agilent Image	Evaluation of grid placement	“Starting Grid Mode for a non-Agilent Image” on page 139
non-Agilent image	Spot spacing or location of centroids is not correct	“Calculating Spot Size and Spot Centroids” on page 166 “Locating Spot Centroids Manually” on page 167
Agilent or non-Agilent image	Grid placement is not correct after automatic placement	“Manual Grid Adjustments” on page 160
Agilent (rarely) or non-Agilent image	Grid does not fit the spots on the grid (spacing is incorrect in the Geometry)	“Refitting a Grid” on page 174

Analyzing the Initial Grid for an Agilent Image

When you add an Agilent image to a project, the program assigns a grid template, based on the barcode (AMADID) and a protocol. The protocol uses the grid template to find the spots automatically. Normally, you do not need to do any grid adjustments for an Agilent image. However if you want to display the placement of the grid, or if the grid is labeled as “unplaced” you can open the extraction in grid mode and adjust it.

To open the current extraction in grid mode

For Agilent images, the grid template associated with the image is automatically assigned to the extraction set. A grid is assigned when the grid template is available in the Grid Template Browser, or if you configured eArray to download templates automatically.

You can toggle back and forth from grid mode to the project explorer from the Window menu on the toolbar.

- 1 Open a project file, or add an extraction to an existing project file.
- 2 If no grid is open, drag and drop a grid template from the Grid Template Browser. Or, right click on the grid icon and click **Select Grid File** to select an existing grid file.
- 3 Select a protocol.
Select a protocol that matches the image for grid mode. If not, the grid and spot placement may not be correct.
- 4 In the Project Explorer, right-click on the extraction set and select **Open Current Extraction in Grid Mode**.

The program attempts to place the grid and the image opens in grid mode. In grid mode, you can view the grid placement and adjust if necessary.

See [“Optimizing Grid Placement Using the Help Wizard”](#) on page 151.

NOTE

For images produced on a NimbleGen, Molecular Devices, or Innopsys scanner, the program first converts the image and then opens the image in grid mode.

To open the current extraction in grid mode

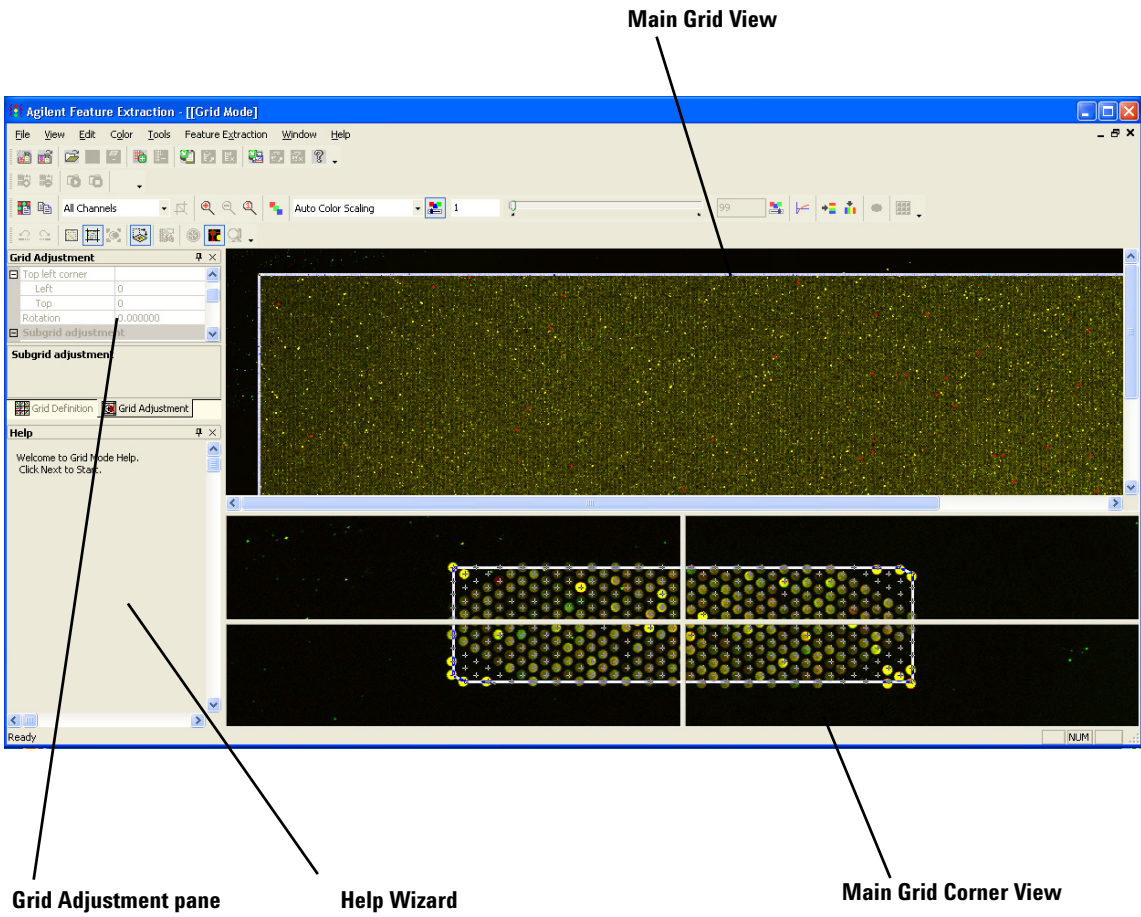

Figure 30 Extraction opened in grid mode

If Automatic Gridding for an Agilent Image Fails

If the gridding fails during feature extraction, you see a red error message in the Summary Report that indicates why the gridding failed. See [“To display the Project Run Summary Report”](#) on page 118 for details on summary reports. If gridding fails, follow the following steps to adjust the grid and rerun an extraction set.

Step 1. Create a new project for failed extraction sets

Step 2. Access grid mode from a project extraction set

Step 3. Position grids and save grid file

Step 4. Set up and rerun Feature Extraction

Step 5. Adjusting rotation and skew of subgrids

Step 1. Create a new project for failed extraction sets

When you attempt to close a project or exit the Feature Extraction program after an extraction where one or more extractions failed due to a gridding error, the program asks if you want to create a new project containing the failed extraction sets.



Figure 31 Failed extractions due to gridding error

If you click **No**, the project or Feature Extraction program closes.

Step 1b. Manually create a new project for failed extraction sets

If you click **Yes**, the program

- Creates a grid file for all the failed extractions (due to gridding error)
- Creates a project for all failed extractions (due to gridding error)
- Assigns created grids to their respective extraction sets automatically, and their status is changed to “unplaced”.

The name for the newly created project is “Parent project name_2”. Every time a new project from leftover sets is created, the program appends _2 to the parent name.

Save the new project before you extract or exit the project.

An *unplaced* grid is one whose x- and y- coordinates, skew, and rotation are equal to zero.

When you run the project containing the failed extraction sets, Feature Extraction checks the grid placement status of the first extraction set. If the grid is “unplaced” a message appears asking you if you want to open grid mode. Click **Yes** to open the extraction in grid mode where you can place and save the grid. If you click **No**, the program checks the next extraction set in the project until all extraction sets have been checked.

Step 1b. Manually create a new project for failed extraction sets

If a run fails for any reason, you can create a project containing the failed extraction sets left over from the previous project run. The following are required:

- Project is a Standard FE project
- Project is in the Run mode
- Project has stopped extracting and contains failed extraction sets or extraction sets not yet run.

1 Select **Project > Create Project for Leftover Sets**.

A message appears asking if you want to switch back to Config mode and continue.

2 Click **Yes**.

3 Creating Grid Files

Step 2. Access grid mode from a project extraction set

Feature Extraction creates a new project with all unfinished extraction sets from the current project. Feature Extraction also closes the current project and starts the new project in Config mode.

The name for the newly created project is “Parent project name_2”. Every time a new project from leftover sets is created, the program appends _2 to the parent name.

Save the new project before you extract or exit the project. To proceed, open the extraction set in grid mode by following Step 2.

Step 2. Access grid mode from a project extraction set

This method is the quickest way to access grid mode after automatic grid placement has failed. It is the only way to access grid mode for Agilent images.

After gridding, the *extraction set* consists of the image file, the grid template and grid file, and the protocol.

In the Project Explorer on the left side of the project window, right-click on any object in the extraction set (extraction set name, image, grid template or file, protocol).

3 Select **Open Current Extraction in Grid Mode**.

The image file for the extraction set appears in grid mode, ready for positioning of the main grid.

Also, the grid file appears under the original grid template in the extraction set.

Step 3. Position grids and save grid file

- 1 Open the extraction in grid mode.
- 2 Follow the help wizard steps to:
 - a Position the main grid.
 - b Position subgrids, if necessary.

The spot size and spot centroid options in the Help Wizard are used for non-Agilent images only.

See “[Optimizing Grid Placement Using the Help Wizard](#)” on page 151.

The grid is labeled as “unplaced” in the Project Explorer until the grid is positioned and grid mode is closed.

- 3 Save the grid file.
See “[Saving a Grid File](#)” on page 165.

Step 4. Set up and rerun Feature Extraction

- 1 Close the grid mode window.
- 2 Save the project.
- 3 Click the **Project Run mode On/Off** icon to start the extraction.

Creating and Using a Grid File for non-Agilent Images Overview

Follow these instructions to create and use a grid file for non-Agilent images. A grid file is required for non-Agilent images to run Feature Extraction.

Step 1. Start grid mode from the non-Agilent image file.

Step 2. Position grids, locate spots and save grid file.

Step 3. Extract the image file with its new grid file.

Step 1. Start grid mode from the non-Agilent image file

Grid mode cannot be accessed from an open Agilent image. For Agilent images, access grid mode from within an extraction set. See “Step 2. Access grid mode from a project extraction set” on page 134.

- 1 Open the non-Agilent image file.
See “[To open an image file](#)” on page 139.
- 2 Open grid mode and select the gene list type and protocol to use.
See “[To open grid mode for a non-Agilent image](#)” on page 142.
- 3 Click **OK**.
- 4 In the Geometry Information dialog box, click **Auto Fit**.
The image file for the extraction set appears in grid mode, ready for positioning of the main window. See “[Geometry information](#)” on page 148.



Step 2. Position grids, locate spots and save grid file

If you are using a non-Agilent microarray, you decide to adjust spots, calculate spot sizes and centroids, or position spots manually. You base this decision on visual inspection of how the grid is fitted.

The spot size and spot centroid options are used for non-Agilent images only.

- 1 Follow the help wizard steps in the lower left corner of the grid mode window to:
 - a Determine nominal spot and subgrid spacing manually. (Optional and only for third-party arrays.)
 - b Determine nominal subgrid spacing. (Optional and for third-party arrays with subgrids only.)
 - c Position main grid and subgrids, if necessary.

See [“Optimizing Grid Placement Using the Help Wizard”](#) on page 151.

- 2 Click the **Adjust Spots** icon  to enable spot location adjustment.
- 3 Click the **Calculate spot size and centroids**  icon and calculate the spot sizes and centroids.
- 4 Visually inspect the spot centroids and if necessary, position spots manually.
- 5 Save the grid file.

See [“Saving a Grid File”](#) on page 165.

3 Creating Grid Files

Step 3. Extract the image file with its new grid file

Step 3. Extract the image file with its new grid file

To test the new grid file, create the project and add the extraction set.

1 Select **Feature Extraction > Create a New FE Project**.

A new Feature Extraction project is created with the image file already added.

2 In the Project Explorer, right-click on the grid icon below the image file, and click **Select Grid File**.

3 In the Select Grid file for Extraction Set dialog box, select your saved grid file, and then click **Open**.

4 From the FE Protocol Browser, drag the protocol for the image type to the extraction set.

5 Save the project and run Feature Extraction to see if the grid works.

Starting Grid Mode for a non-Agilent Image

You can view and adjust grid placement using grid mode. For non-Agilent images, grid mode can be accessed from either an open image file or from an extraction set that has an associated grid and protocol.

To open an image file

You cannot access grid mode for Agilent images from an open image. See “Step 2. Access grid mode from a project extraction set” on page 134.

You can also open an image file by dragging the file to the Feature Extraction desktop icon.

- 1 Click on the toolbar **Open image file** button, or click **File > Open > Image**, to display the Open Dialog Box.
- 2 In the Open Dialog Box, double-click a .tif file from the scanner, or select a file and click **Open**.

An image of the scanned microarray contained in the file opens in its own window.

Note that for images produced on a NimbleGen, Molecular Devices, or Innopsys scanner, the program first converts the image before opening it.

3 Creating Grid Files

To open an image file

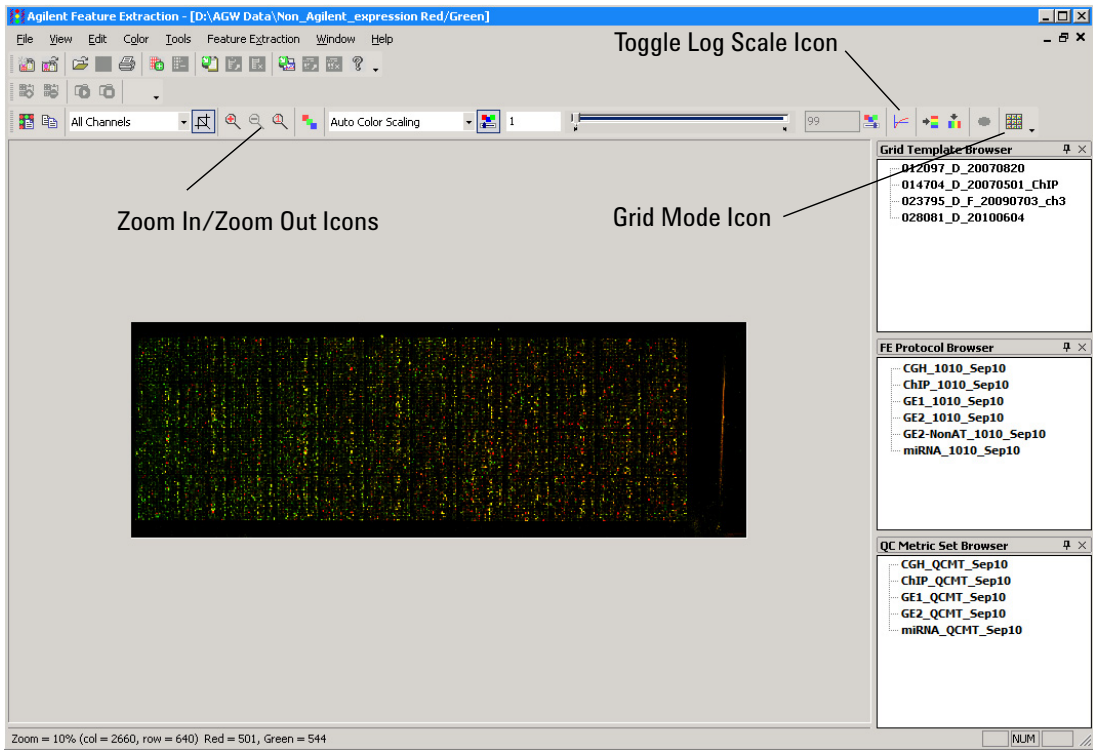

Figure 32 TIFF image for non-Agilent microarray

- 3 To see the spots more clearly, click the **Toggle Log Scale** icon and click the **Zoom In** icon to increase the image size.

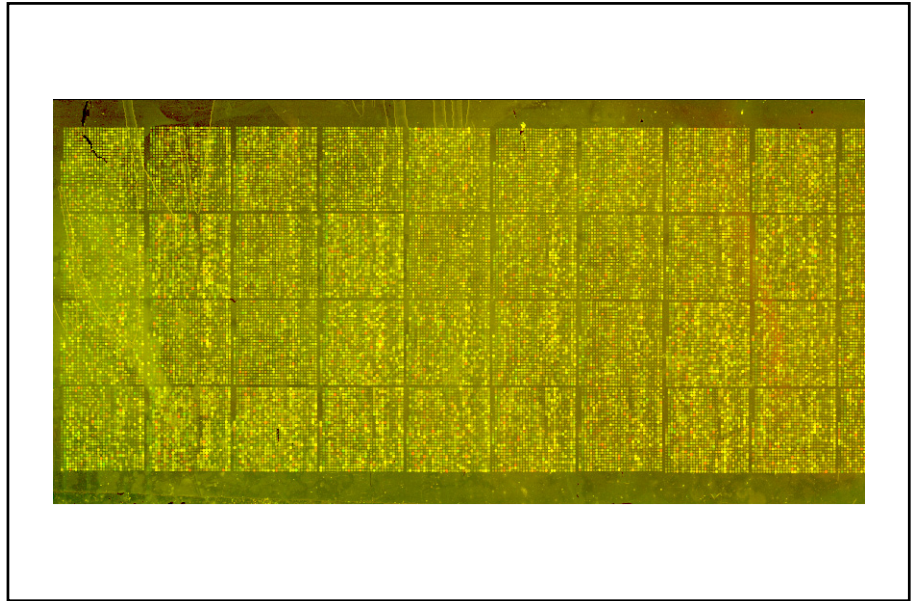

Figure 33 Image view with log scale on and image zoomed

3 Creating Grid Files

To change the Portrait/Landscape view of the image

To change the Portrait/Landscape view of the image

The program changes orientation in this way because the Agilent scanner scans the long side of the microarray through the glass. This orientation is flipped and rotated compared with other scanners.

If the gene list file with the grid information organizes its data with the opposite orientation, change the orientation of any opened image. You typically do not have to change orientation for Agilent images, but you usually have to for non-Agilent images.

- 1 Select **Tools > Flip Upper Left to Lower Right (Landscape/Portrait)**.

The program takes the upper left corner of the image and flips it to the lower right. It does not matter whether or not you change the orientation.

- 2 Select **File > Save modified image** to save the image.

To open grid mode for a non-Agilent image

NOTE

Images produced on a NimbleGen, Molecular Devices, or Innopsys scanner that have been converted to the Agilent format cannot be opened in grid mode.

- 1 Open a non-Agilent image file.
- 2 Click the **Grid** button on the image toolbar.



The Create/Edit Grid dialog box opens.

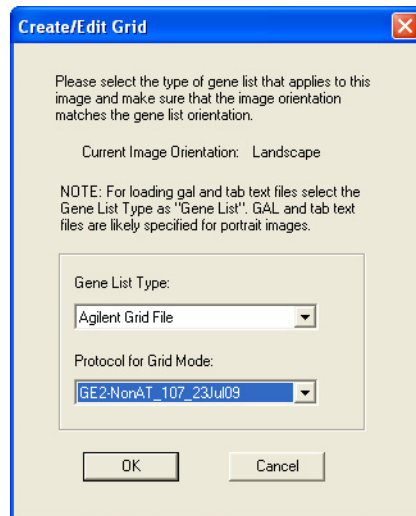

Figure 34 Create/Edit Grid dialog box

3 Select the Gene List Type to let you position the grid.

If you select a file whose data orientation is different from the image, the Agilent cannot set the grid properly. Cancel this dialog box and change the orientation if you have to.

3 Creating Grid Files

To open grid mode for a non-Agilent image

Agilent Grid File (*_grid.csv) A grid file that has been saved from the previous creation of a grid on an image.

If you want to edit a grid or change the location of the spot centroids for an image, select the grid file previously saved for that image.

If you have never set up an initial grid and the image resembles one whose grid you have set up before, select that grid file from the already existing grid files.

Gene List Select if the image that you opened has an associated GAL or tab text file.

The requirements for layout information and feature annotations include a tab-delimited text format that contains at least these columns: Grid index (or SubGridRow/SubGridCol), SpotRow, SpotCol and GeneName or Probename.

The tab text file can be a GAL file, a results file, or an Excel file exported as a tab-delimited text file.

Control Type can also be in the tab text file. See the *Feature Extraction 12.0 Reference Guide* to see the definitions of the control types that can appear in the tab text file.

No Gene List If you have no geometric information associated with the microarray, select this option. You can also select this option if another file you have used does not result in a workable grid. If you select this option, the Feature Extraction output file does not contain any feature annotations.

4 Select a protocol.

Select a protocol to help with grid placement and spot finding. Grid placement and spot finding algorithms differ between protocols. Select a protocol that matches the image for grid mode. If not, the grid and spot placement will probably not be correct.

5 Click **OK**.

What happens next depends on what you have selected for the gene list type:

For 2 color Gene Expression, the default GE2-NonAT_<version>_<date> protocol provided with the program can be used for non-Agilent images.

If you select Agilent Grid File as the gene list type

A Browser appears that lets you select the grid file. Make sure that the grid file already exists for the image.

- Select a grid file, and click **Open**.

The Main Grid View appears with the grid approximately positioned.

If you select Gene list and then select a gal file as the gene list type

The Geometry Information dialog box appears for the gal file grid.

- 1 Change the default values if necessary.
- 2 Click **Auto Fit** or **Manual Fit**.

For a description of all the fields and buttons in the Geometry Information dialog box, see “[Geometry information](#)” on page 148.

The Main Grid View for this image appears.

If you select Gene list and then select a tab text file as the gene list type

The Tab Text Grid File Preview window appears.

3 Creating Grid Files

To open grid mode for a non-Agilent image

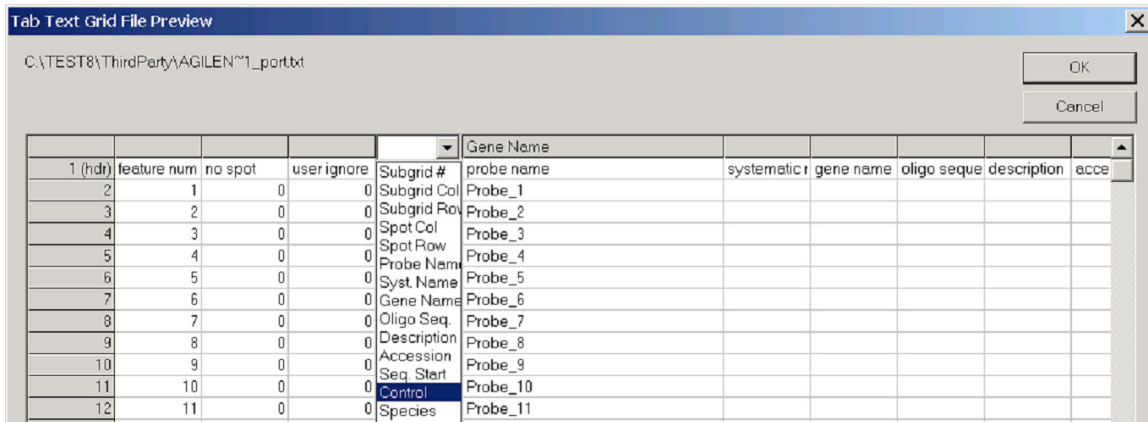

Figure 35 Tab Text Grid File Preview window with header selected

1 Click each of the column headers that correspond to the following information fields:

- Subgrid Col
- Subgrid Row
- Spot Col
- Spot Row
- Probe Name

2 Select the appropriate name from the list.

Change the names of the columns listed in order for gridding to work with a tab text file. You can also change other column names, such as Gene Name or Control.

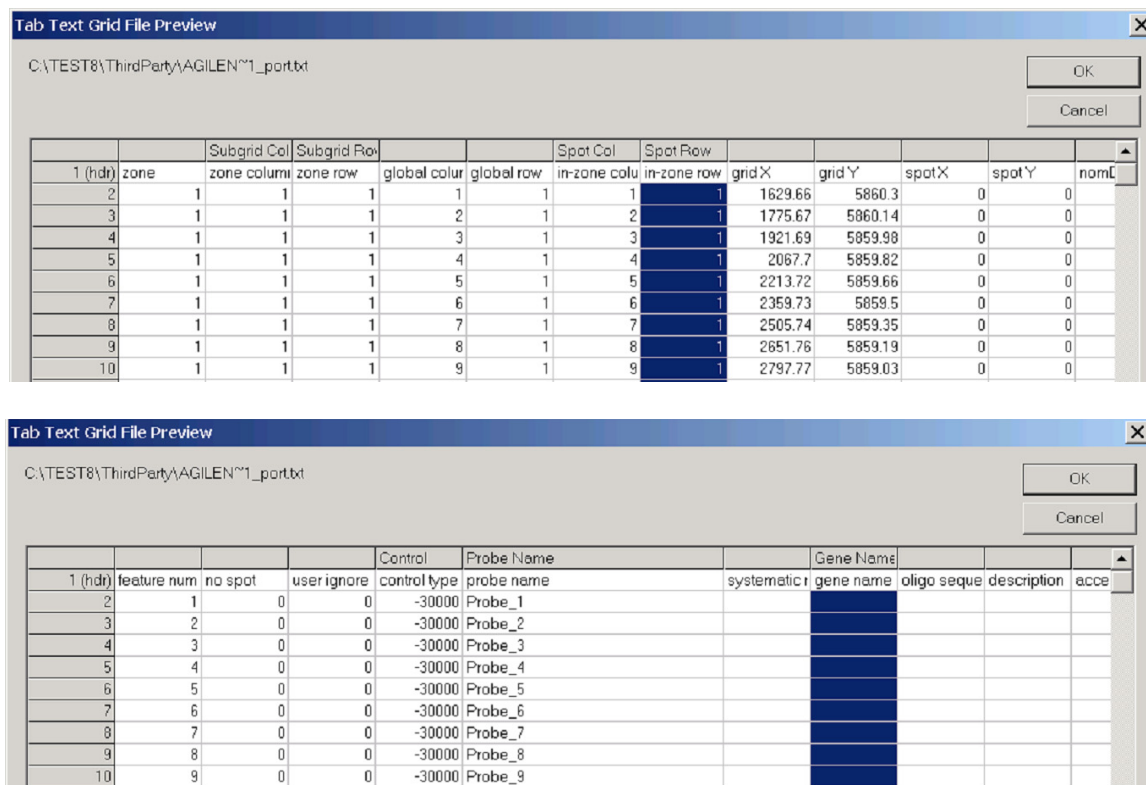

Figure 36 Tab Text Grid File Preview window with headers selected

3 Click **OK**.

The Geometry Information dialog box appears.

4 Click **Auto Fit** or **Manual Fit**.

For a description of all the fields and buttons in the Geometry Information dialog box, see “Viewing and Changing Grid Geometry” on page 149.

The Main Grid View for the non-Agilent image appears.

3 Creating Grid Files

To open grid mode for a non-Agilent image

If you select No Gene List

The Geometry Information dialog box appears.

- 1 Change the default values if necessary.
- 2 Click **Auto Fit** or **Manual Fit**.

For a description of all the fields and buttons in the Geometry Information dialog box, see [“Viewing and Changing Grid Geometry”](#) on page 149.

The Main Grid View for the non-Agilent image appears.

Geometry information

This dialog box appears when you click OK from the Create/Edit Grid dialog box.

If Gene List or No Gene List are selected as the Gene List Type in the Create/Edit Grid dialog box, the Feature Extraction program attempts to discover the grid and populates the Geometry Information fields with the information from that attempt.

For Gene List, if you select a .gal file, the parameters from the .gal file is displayed in the Geometry Information dialog box.

For details on all of the fields and buttons of the Geometry Information dialog box, see [“Viewing and Changing Grid Geometry”](#) on page 149.

Viewing and Changing Grid Geometry

The following dialog box appears when you click OK from the Create/Edit Grid dialog box when entering grid mode from a non-Agilent image file (see “Starting Grid Mode for a non-Agilent Image” on page 139). It also appears when you Refit a grid (see “Refitting a Grid” on page 174).

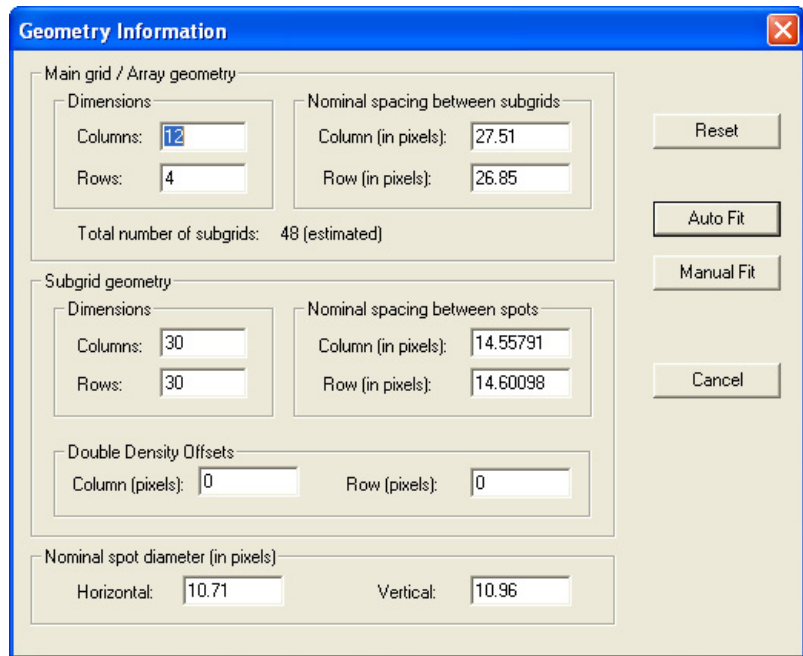

Figure 37 Geometry Information dialog box

Main grid/Array geometry

For the main grid, enter dimensions in the form of number of columns and rows. Or, enter the distance between subgrids in pixels for both columns and rows.

Subgrid geometry

For subgrids, enter dimensions in the form of number of columns and rows, or enter the distance between spots in pixels for both columns and rows.

3 Creating Grid Files

Viewing and Changing Grid Geometry

Double Density Offsets	The double density offset is applied when the array being gridded contains features consisting of two interlaced rectangular grids. The spacing of these rectangular grids is specified in the Double Density row and column offsets.
Nominal spot diameter	Because spots may not be circular, enter the horizontal and vertical dimensions in pixels.
Reset	Click to reset the displayed parameters to their original values.
Auto Fit	The program uses the entries for Geometry Information as a starting point for placing the grid. It then adjusts the subgrids for the best fit and identifies the spot centroids on the image. Choose this option unless you know that the automatic grid fit is not correct.
Manual Fit	The program places the grid on the image, usually in the upper left-hand corner. You then align the grid with the corners of the image. Based on this grid fit, the program identifies the spot centroids. Choose this option if you have tried Auto Fit and you intend to fit the grid manually.
Cancel	Click to close the dialog box and return to the image display.

Table 4 Geometry information that you can change on the Geometry Information (GI) dialog box*

File Type	Initial GI dialog box displays?	Change main grid dimensions?	Change subgrid dimensions?	Change spot spacing?	Change spot size?
Agilent Grid	No [†]	No	No	Yes	No
GAL Format	Yes	Yes	No	Yes	Yes
Tab Text	Yes	Yes	No	Yes	Yes
No gene list	Yes	Yes	Yes	Yes	Yes

* You can change the nominal spot and subgrid spacing in grid mode.

† The Geometry Information dialog box does not appear when you select Agilent Grid File as the gene list type. The columns for the Agilent Grid file type apply to the “refit” Geometry Information dialog box, which does appear when you attempt to refit an Agilent grid (see “[Refitting a Grid](#)” on page 174).

Optimizing Grid Placement Using the Help Wizard

Although the Help Wizard is available for both Agilent and non-Agilent arrays, some steps apply only to non-Agilent (third-party) arrays.

Grid mode provides a Help Wizard to step you through the process of optimizing the placement of the grids. To view the help steps, in the Help pane on the lower left of the grid mode window, click **Next**. To go back to the previous step, click **Previous**. The help wizard provides instructions for the following tasks:

Step 1. Get nominal spot spacing manually (for non-Agilent arrays only)

Step 2. Get nominal subgrid spacing manually (for non-Agilent arrays only)

Step 3. Adjust the position of the main grid

Step 4. Adjust the subgrid

Step 5. Adjusting rotation and skew of subgrids

Step 6. Save grid file

To zoom in or out of the views

Before you optimize the grid placement, zoom the image in order to see the spots more easily. There are two ways to zoom the image:

See “To change the magnification (zooming)” on page 279 of this guide for more details on zooming.

- From the Feature Extraction menu bar, select **View > Zoom** and choose a % zoom from 10% to 1000%. A 10% zoom is defined and you can select a zoom level in 10% increments. You can also change the default zoom settings. See “Changing Default Settings for Grid Editing” on page 176 for details.
- On the image toolbar, click one of the zoom icons.

3 Creating Grid Files

To undo or redo grid position movements

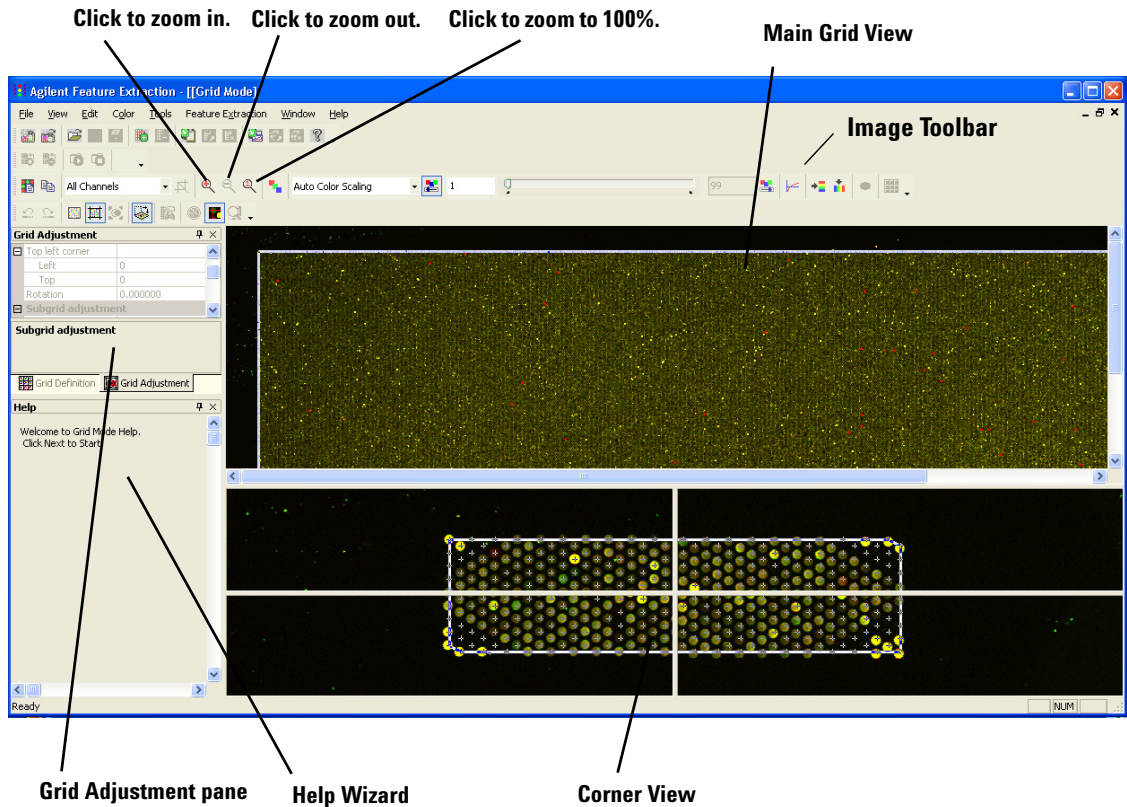



Figure 38 Grid mode view

To undo or redo grid position movements

- Click the **Undo** button, , to undo an action.
- Click the **Redo** button, , to redo an action.

Step 1. Get nominal spot spacing manually

This step is optional, and is only used for third-party arrays. Perform this step if spacing information for spots is unknown.

- 1 Make sure that the color log scale  has been turned on to view the corner spots on the main grid more easily.
- 2 On the gridding toolbar, click the **View and Measure Image** icon. 
- 3 If necessary, zoom the image. See “[To zoom in or out of the views](#)” on page 151.
- 4 On this image view (which is appended with [CROPPED] in the image name), click on the center of the top left spot and drag the mouse horizontally to the center of the spot in the next column. (Do not release the mouse button.) Read and note the column distance from the status bar. This number is the left-hand number shown in parentheses; for example, (16x0). (You need this value later.)
- 5 On the image view, click the center of the top left spot and drag the mouse vertically to the spot center in the first column of the second row. (Do not release the mouse button.) Read and note the row distance from the status bar. This number is the right-hand number shown in parentheses; for example, (0x17). (You need this value later.)
- 6 Close the cropped image view.
- 7 In the grid mode view, click the **Grid Definition** tab.
- 8 In the Grid Definition panel, double-click the space next to **Col** under Nominal Spot spacing, and enter the column distance value from [step 4](#).
- 9 In the Grid Definition panel, double-click the space next to **Row** under Nominal Spot spacing, and enter the row distance value from [step 5](#).

3 Creating Grid Files

Step 1. Get nominal spot spacing manually

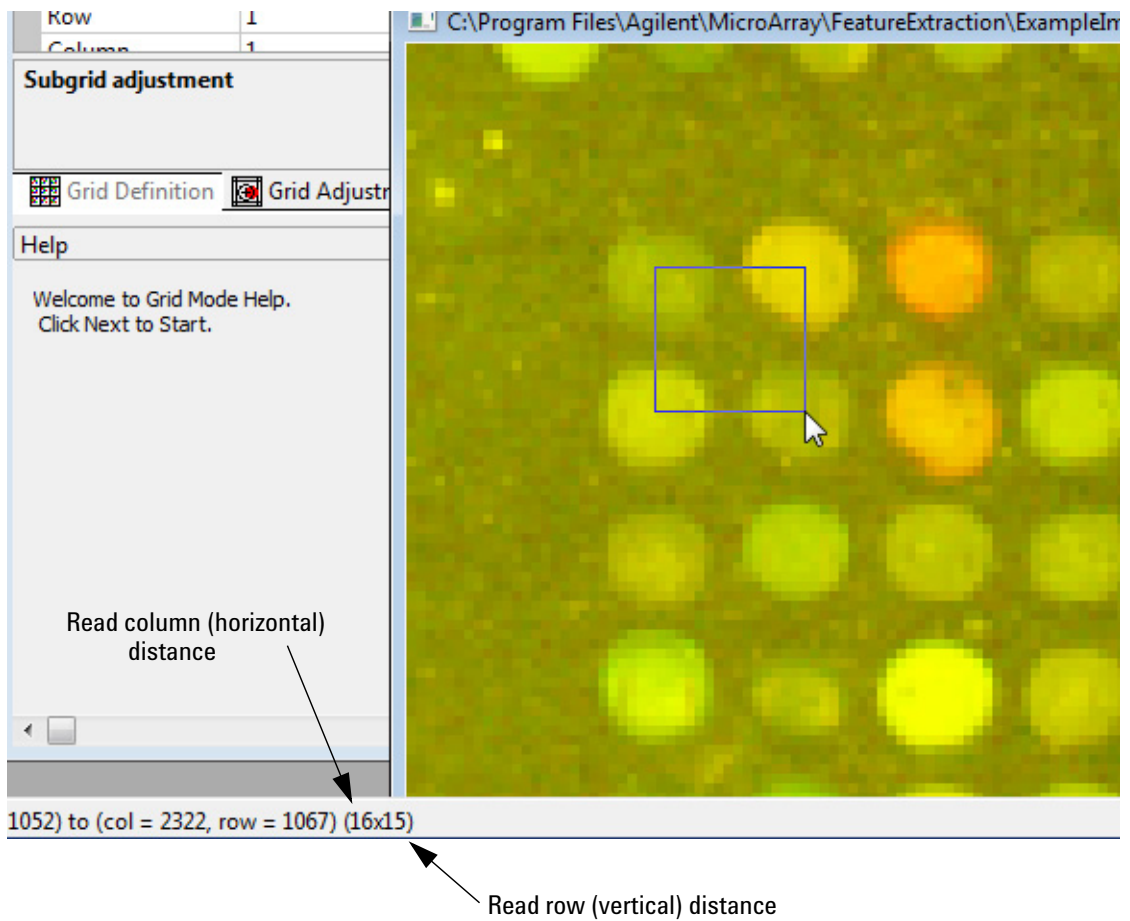



Figure 39 Reading column or row distance from image view

Step 2. Get nominal subgrid spacing manually



This step is optional and only for third-party arrays. Perform this step if spacing for the subgrids is unknown.

- 1 Make sure that the color log scale  has been turned on to view the corner spots on the main grid more easily.
- 2 On the gridding toolbar, click the **View and Measure Image** icon. 
- 3 If necessary, zoom the image. See “[To zoom in or out of the views](#)” on page 151.
- 4 On the newly opened image, click the center of the top right spot for the first subgrid and drag the mouse horizontally to the center of the first spot in the adjacent subgrid. (Do not release the mouse button.) Read and note the column distance from the status bar. This number is the left-hand number shown in parentheses; for example, (43x0). (You need this value later.)
- 5 On the opened image view, click the center of the bottom left spot of the first subgrid and drag the mouse vertically to the center of the top left spot of the subgrid under it. (Do not release the mouse button.) Read and note the row distance from the status bar. This number is the right-hand number shown in parentheses; for example, (0x42). (You need this value later.)
- 6 Close the opened image view.
- 7 In the grid mode view, click the **Grid Definition** tab.
- 8 In the Grid Definition panel, double-click the space next to **Col** under Nominal Subgrid spacing, and enter the column value from [step 4](#).
- 9 In the Grid Definition panel, double-click the space next to **Row** under Nominal Subgrid spacing, and enter the row value from [step 5](#).

3 Creating Grid Files

Step 3. Adjust the position of the main grid

Step 3. Adjust the position of the main grid

- 1 Make sure that the color log scale  has been turned on to view the corner spots on the main grid more easily.
- 2 On the toolbar, click the **Adjust Main Grid** icon. 
- 3 Move the mouse into the upper Main Grid View until the “move” cursor appears. 
- 4 Click and drag the “move” cursor so that the top left corner of the grid is positioned on the top left spot of the microarray image.
- 5 To do fine adjustment of the main grid, click the top left spot in the top left pane of the lower Corner View pane.

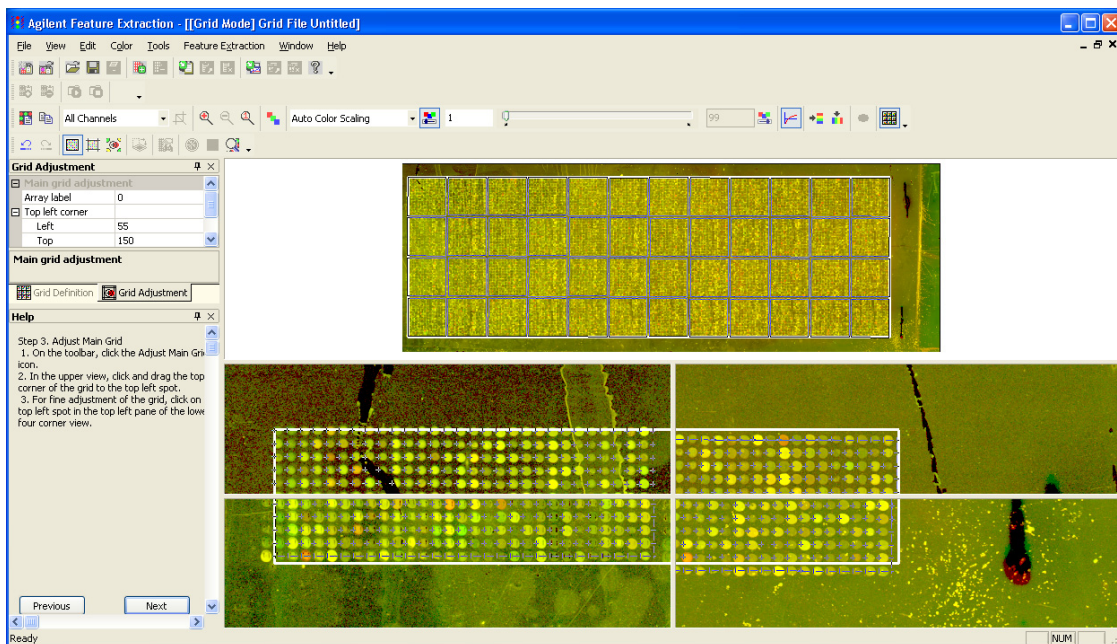



The thick line represents the main grid and the thin line represents the subgrids.

Figure 40 Adjust main grid view

Step 4. Adjust the subgrid

For a microarray with only one grid, if the main grid is well-positioned, there is no reason to move the subgrid. This is the case for most Agilent microarrays.

When you position subgrids you are, in effect, positioning nominal spot centroids (+). These nominal spot centroids are still subject to adjustment by the spot finding algorithm in Feature Extraction. You can position the subgrids such that the nominal spot centroids are just inside the spots. These positions are good enough for the spot finding algorithm to calculate more accurate spot centroids.

- 1 On the toolbar, click the **Adjust Subgrid** icon. 
- 2 In the Main Grid View, click on a subgrid.
- 3 In the Main Grid View, click and drag the top left corner of the subgrid to the top left spot of the subgrid.
- 4 For fine adjustment of the grid, click the **Select Corners and Automatically Fit Grid** icon on the toolbar to turn it off. 
- 5 In lower Corner View, click the center of the top left spot of the selected subgrid.
- 6 Repeat [step 2](#) through [step 5](#) for the remaining subgrids.

3 Creating Grid Files

Step 4. Adjust the subgrid

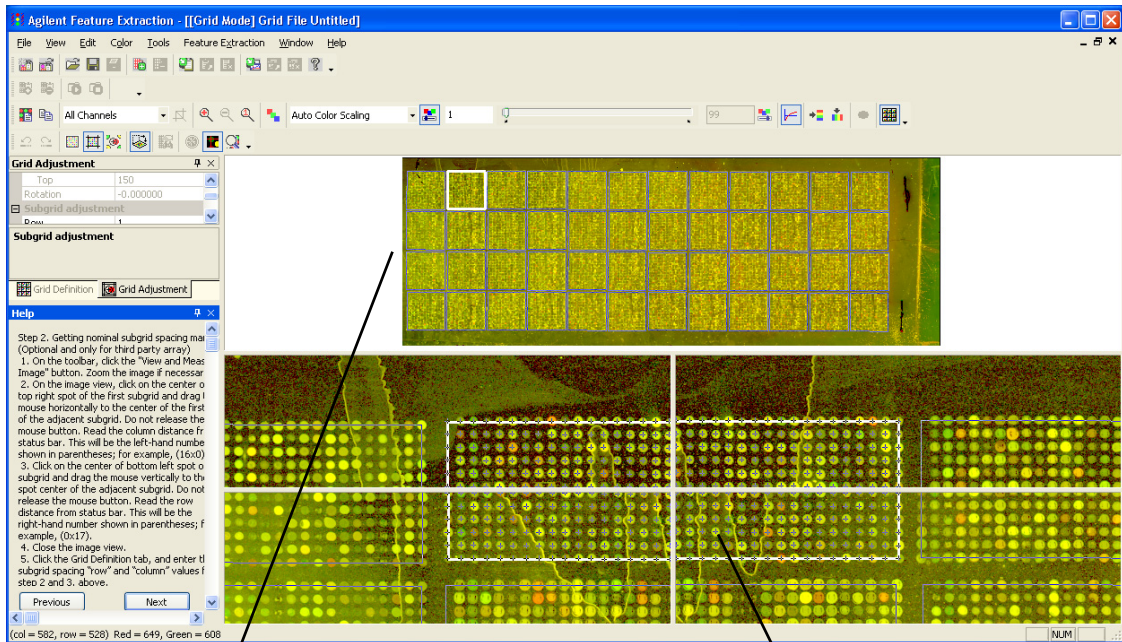



Subgrid Main Image View

Subgrid Corner View

Figure 41 Adjust subgrid view

Step 5. Adjusting rotation and skew of subgrids

When **Select Corners and Automatically Fit Grid** is enabled, the program automatically calculates a fit based on three user-selected corner points.

- 1 In the Main Grid View, click on a subgrid to select it.
- 2 On the toolbar, click to select the **Select Corners and Automatically Fit Grid** icon, if it is not on. 
- 3 In the lower view, if the corners of the grid are not near to the corner spots of the image, adjust the grid location by clicking and dragging the grid in the bottom right pane of the lower four corner view.
- 4 Move the cursor to the top left pane of the lower Corner View. Notice that the cursor turns to a red cross.  Click on the top left spot of the subgrid.
- 5 In the top right pane of the lower Corner View, click on the top right spot (in the first row) of the subgrid.
- 6 In the bottom left pane of the lower Corner View, click on the lower left spot (in the first column) of the subgrid.
- 7 Repeat [step 3](#) through [step 6](#) for the remaining subgrids.

Step 6. Save grid file

- 1 Click the **Save Grid** button on the main toolbar. 
- 2 The grid is saved to a ImageName_grid.csv file where ImageName is the name of the image associated with the grid, and the directory containing the grid file is the same as the directory of the original image. A features file is saved at the same time as a ImageName_feat.csv file.

Manual Grid Adjustments

For most images, grids are adjusted adequately if you follow the steps provided by the Help Wizard. However, if the placement of the grid is not adequate after performing the steps of the Help Wizard, you can correct the grid placement using the following procedures.

To rotate the position of the main grid

To move or rotate the main grid another way, see “To move or rotate the main grid with Grid Adjustment pane” on page 161.

- 1 Make sure that the color log scale has been turned on to view the corner spots on the main grid more easily.
- 2 Click the **Adjust Main Grid** button on the toolbar. 
- 3 Move the mouse to a corner of the main grid in the lower Corner View.

The “rotate” cursor appears.

- 4 Drag the “rotate” cursor to rotate and optimize the position of the grid on the four corners of the microarray image.

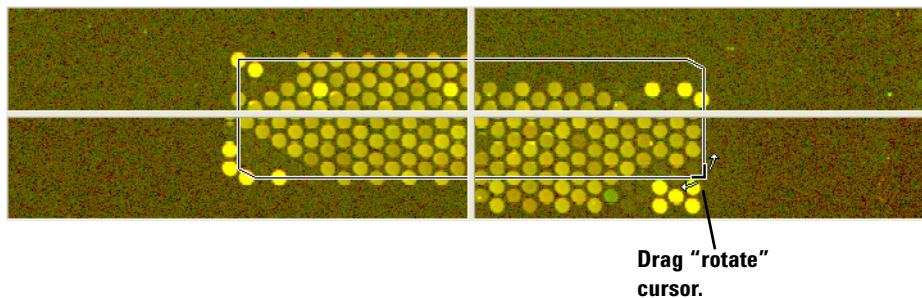

To move or rotate the main grid with Grid Adjustment pane

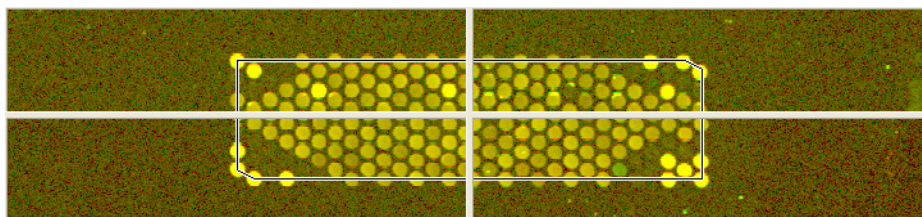

Figure 42 Final position of main grid on microarray

To move or rotate the main grid with Grid Adjustment pane

When the Main Grid View appears, the Grid Adjustment tab is the default selection. You can move or rotate the main grid by entering values for fields in the Grid Adjustment tab.

To learn all the ways that you can move grids and spot centroids, see “Shortcuts to Help You Work with Grids and Find Spots” on page 177.

- 1 Click the **Grid Adjustment** tab, if necessary.

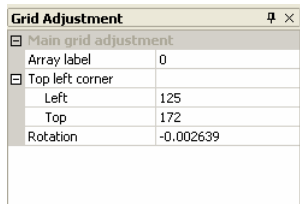



Figure 43 Grid Adjustment pane for Main Grid View

- 2 Click the **Adjust Main Grid** button on the toolbar. 
- 3 Enter a value for any field that is available to you.



Array Label This number identifies which of the Agilent microarrays on the slide you are looking at.

Top Left Corner Enter pixel locations for the top left corner.

Rotation You can change the number here to rotate this corner of the main grid either in the positive or negative direction.

To rotate the subgrid

If moving the position of the subgrid does not work, try rotating the subgrid.

- 1 Click to select the **Adjust Subgrid** button on the toolbar.

- 2 Click to deselect the **Select Corners and Automatically Fit Grid** button on the toolbar (if it is turned on). 
- 3 Click on a subgrid in the upper Main Grid View.
- 4 In the lower subgrid Corner View, move the mouse to a corner of the subgrid until the “rotate” cursor appears.
- 5 Drag the “rotate” cursor on the subgrid Corner View to optimize the position of the grid on the four corners of that portion of the microarray image.

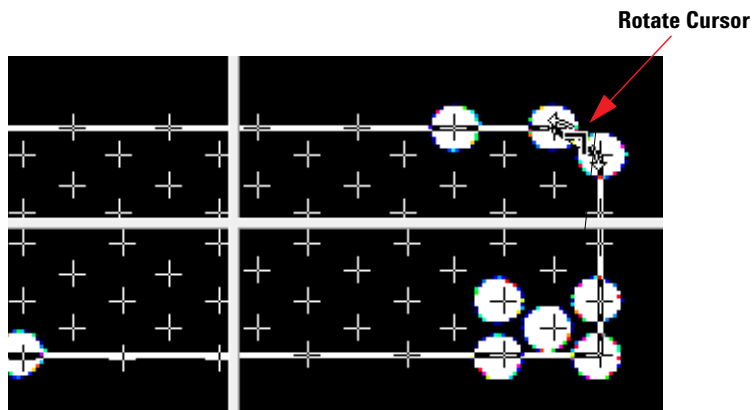



Figure 44 Subgrid with rotate cursor

To skew the subgrid corner

If neither of the above methods work, try skewing the subgrid corner.

- 1 Click the **Skew Subgrid** button. 
- 2 Move the mouse to a corner of the subgrid Corner View.
The “skew” cursor appears.
- 3 Drag the “skew” cursor on the subgrid Corner View to optimize the position of the grid on the four corners of that portion of the microarray image.

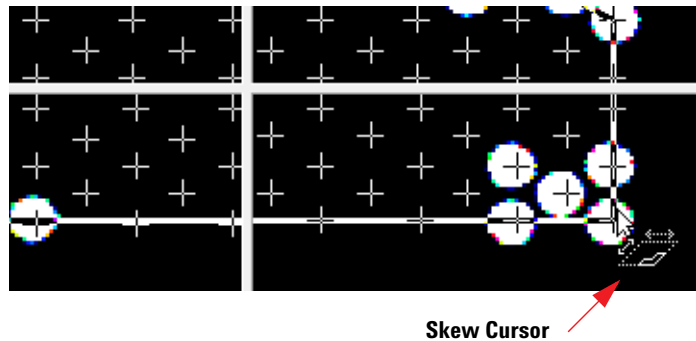



Figure 45 Subgrid with skew cursor

To position subgrids with Grid Adjustment pane

When the Adjust Subgrid button is selected,  the Grid Adjustment tab is the default selection. You can position subgrids by entering values for fields in the Grid Adjustment tab.

3 Creating Grid Files

To position subgrids with Grid Adjustment pane

To learn all the ways that you can move grids and spot centroids, see “Shortcuts to Help You Work with Grids and Find Spots” on page 177.

- 1 Click the **Grid Adjustment** tab, if necessary.

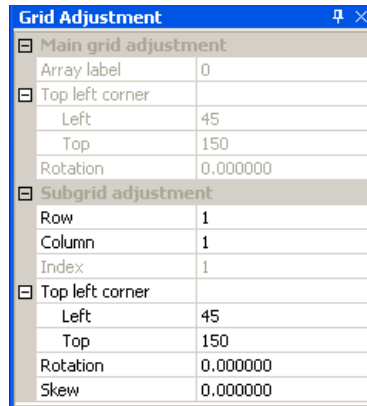

Figure 46 Grid Adjustment pane for subgrids

- 2 Enter a value for any field that is available to you.

Col and Row Numbers

Click the down arrows for Col and Row to select the column and row numbers for the subgrid you want to position.

Corner of Subgrid

Enter pixel locations for the top left corner of a subgrid.

Rotation

Enter a number to rotate the top left corner of the subgrid.

Skew

Enter a number to skew the top left corner of the subgrid.

Saving a Grid File



Whenever you have made manual adjustments to the grid or spacing geometry, save the grid file in order to keep the changes you made. There is only one grid file for any given image.

- 1 Click the **Save Grid** button on the main toolbar. 
- 2 The grid is saved to a ImageName_grid.csv file where ImageName is the name of the image associated with the grid, and the directory containing the grid file is the same as the directory of the original image. For non-Agilent images, a features file is saved at the same time, with the name ImageName_feat.csv.

Calculating Spot Size and Spot Centroids

This option is available only for non-Agilent images.

This is the same algorithm used for calculating spot size and finding spot centroids by the program during an automatic extraction. For third-party arrays, this calculation shows you how well the algorithm will find the spots on the array and let you perform corrections, if necessary (see [“Locating Spot Centroids Manually”](#) on page 167).

- 1 Click the Adjust Spot button to enable spot mode. 
- 2 Click the **Calculate Spot Size and Centroids** button  to let you see the difference between the nominal spot centroid, positioned from the grid (+), and the estimated spot centroid based on the spot size (X).

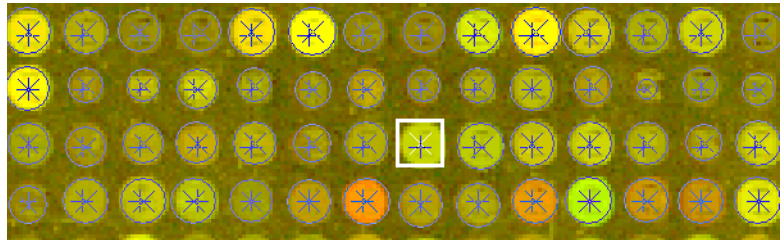

After you have calculated the spot size and spot centroids, you can adjust manually. See [“Locating Spot Centroids Manually”](#) on page 167. When you move a grid or subgrid after calculating the spot size and spot centroids, the found centroids for the moved grid or subgrid are deleted.

Locating Spot Centroids Manually

If you want to save the manually placed spots, save the grid file.

Once you have calculated the spot sizes and centroids (see “[Calculating Spot Size and Spot Centroids](#)” on page 166) you can manually adjust them. In this section you learn how to move a nominal spot centroid, placed on a spot by the subgrid. When you move the nominal spot centroid (+), it becomes an estimated spot centroid (X). Once the spot centroid is estimated, the program uses this estimated value for Feature Extraction.

You cannot move spot centroids for Agilent images. This function works only for non-Agilent images.

If a spot centroid has been manually moved, the result called `IsManualFlag` is set to true. See the *Feature Extraction 12.0 Reference Guide* for the result.

3 Creating Grid Files

To find a spot to adjust

To find a spot to adjust

- 1 Click the **Adjust Spot** button,  to bring up the Main Spot View and the Zoomed Spot View.

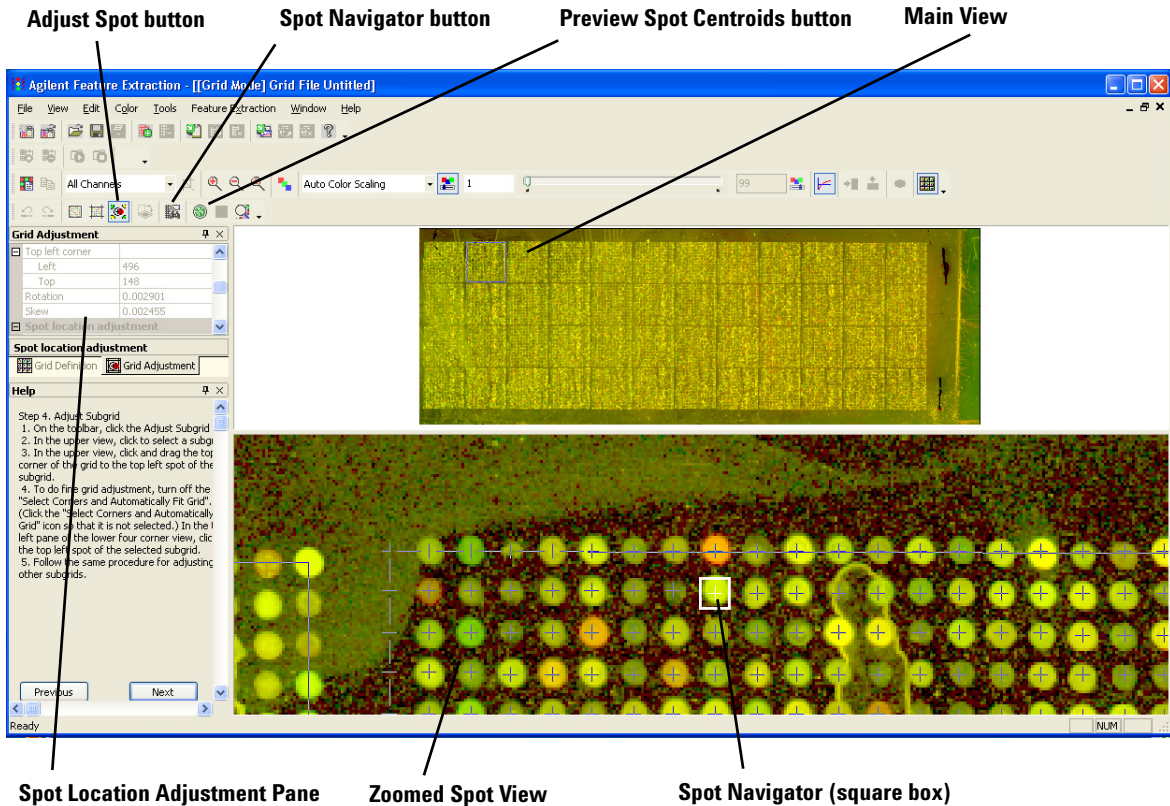

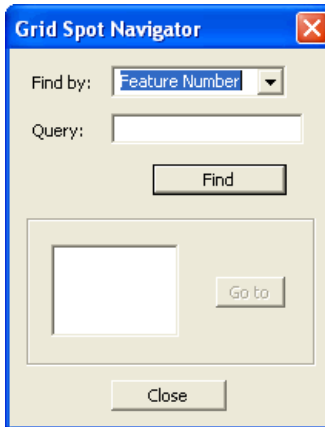

Figure 47 Adjust spot view

The calculated spot centroids appear when you enter Adjust Spot mode.

- 2 Select **Color > Use Log Color Scale** if it has not already been selected.
- 3 Click a spot on the Main Spot View or on the Zoomed Spot View.
Or

Click the **Spot Navigator** button,  to bring up the Grid Spot Navigator dialog box.



4 Click the down arrow in the **Find by** list, and select the number or name of the spot to navigate to.

5 In the **Query** field, type the feature number or probe name that you want to find.

Case is important.

6 Click **Find**.

If only one feature in the microarray matches the query, the program moves the spot square (Spot Navigator) to that feature.

If more than one feature matches, a list of features is displayed in the bottom box.

7 Select a feature from the list, and click **Go to**.

The program moves the Spot Navigator to that feature.

8 Click **Close**.

The program positions the Spot Navigator (square box) in the center of the Zoomed Spot View.

3 Creating Grid Files

To position the spot centroid

To position the spot centroid

Before you position the Spot Navigator to find the centroid, the position of the nominal spot centroid could look like this:

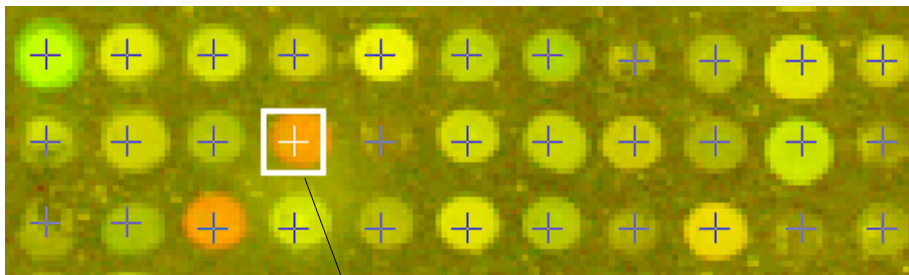

Nominal spot centroid (+) to move

- Move the Spot Navigator square containing the nominal spot centroid position to the assumed center of the spot. The resulting position might look like this:

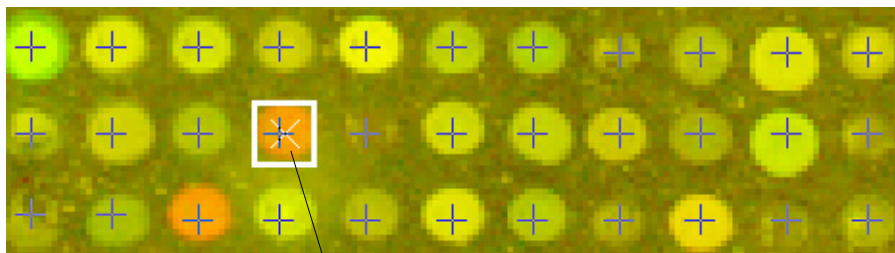

New estimated spot centroid (X) position;

These images represent non-Agilent microarrays. It is probably necessary to position the spot centroid for non-Agilent microarrays.

When this altered grid file is used in Feature Extraction, the default spot finding algorithm does not attempt to move spots that have been manually located in the grid file.

To ignore spots

- 1 Position the **Spot Navigator** where you want to ignore a spot.

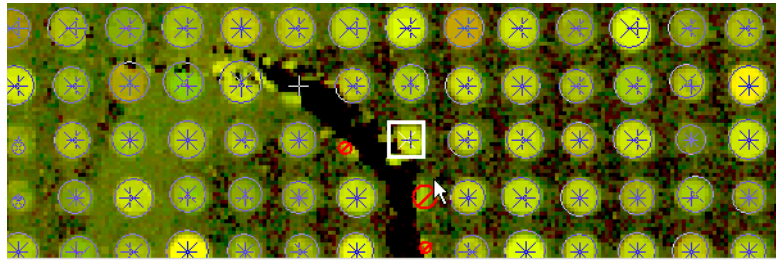

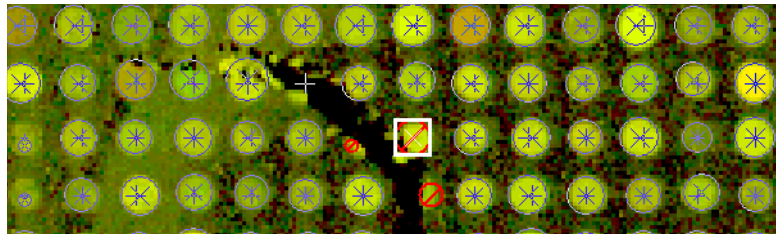

- 2 In the Grid Adjustment pane, click the field next to **Ignore** and then select **True**.

The program does not use this spot for any step in Feature Extraction.



To undo or redo spot position movements

- Click the **Undo** button,  to undo an action.
- Click the **Redo** button,  to redo an action.

3 Creating Grid Files

To position spot centroids with the Grid Adjustment pane

To position spot centroids with the Grid Adjustment pane

When the Spot View appears, the Grid Adjustment tab is the default selection. You can position spot centroids by entering values for fields in the Grid Adjustment tab.

- 1 Click the **Grid Adjustment** tab, if necessary.

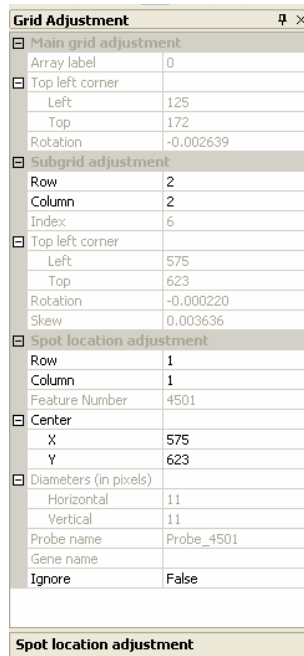

Grid Adjustment	
Main grid adjustment	
Array label	0
Top left corner	
Left	125
Top	172
Rotation	-0.002639
Subgrid adjustment	
Row	2
Column	2
Index	6
Top left corner	
Left	575
Top	623
Rotation	-0.000220
Skew	0.003636
Spot location adjustment	
Row	1
Column	1
Feature Number	4501
Center	
X	575
Y	623
Diameters (in pixels)	
Horizontal	11
Vertical	11
Probe name	Probe_4501
Gene name	
Ignore	False

Spot location adjustment

To learn all the ways that you can move grids and spot centroids, see *“Shortcuts to Help You Work with Grids and Find Spots”* on page 177.

Figure 48 Spot Location Adjustment pane

- 2 Enter a value into any field that is available to you.
- 3 Press **Enter**.

Col and Row Numbers

Click the down arrows for Col and Row to select the column and row numbers for the spot centroid you want to position.

Center

Enter pixel numbers on X and Y axes for spot centroid location.

SpotDiam

Enter distance along X and Y axes in pixels for spot diameter.

To position spot centroids with the Grid Adjustment pane

ProbeName	Name of probe associated with selected spot; found in gene list
GeneName	Name of gene associated with selected spot; found in gene list
Ignore	Select true to ignore selected spot, or false to include it.

Refitting a Grid

Refit a grid under the circumstances mentioned in the following table. Alternate solutions to the problems are also described:

Table 5 Conditions for refitting grids

Grid issue	Things to try before refitting the grid
Main grid is not properly placed.	Adjust the placement of the main grid. See “Step 3. Adjust the position of the main grid” on page 156.
Subgrids are not correctly spaced.	Adjust the spacing between subgrids. Assumption is that the subgrids are evenly spaced. See “Step 2. Get nominal subgrid spacing manually” on page 155 and “Step 4. Adjust the subgrid” on page 157.
Spot spacing appears off.	Adjust the spacing between the spots. “Step 1. Get nominal spot spacing manually” on page 153.
Average spot size is not correct.	Adjust the spot diameter. This diameter is used by the Calculate Spot Size and Centroids algorithm and the WholeSpot algorithm. See “Calculating Spot Size and Spot Centroids” on page 166 and “Locating Spot Centroids Manually” on page 167.

CAUTION

When you refit a grid, any changes you made during manual gridding, if not saved as a grid file, are lost.

To refit a grid, follow these steps.

- 1 Select **Edit > Refit Grid**.

The Geometry Information dialog box appears.

To learn about Geometry settings, see [“Geometry information”](#) on page 148.

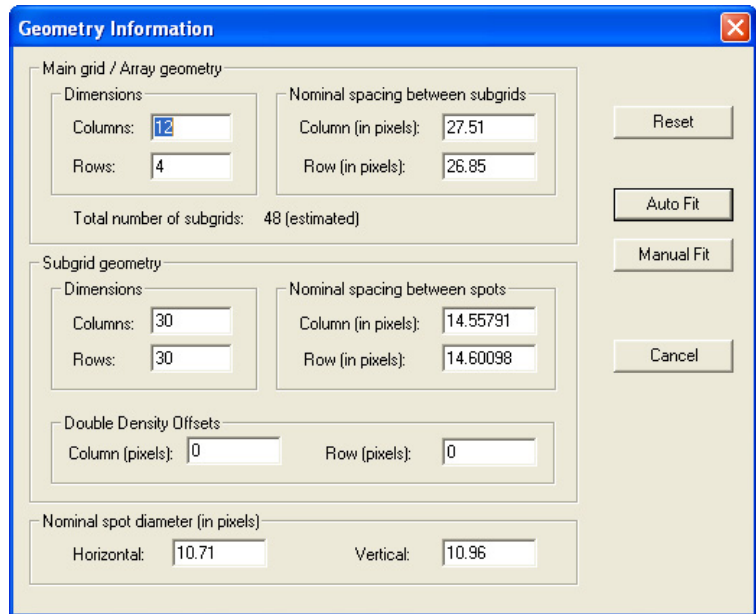

Click Reset to re-enter the original number before you changed it.

Figure 49 Geometry Information dialog box to refit Agilent grid

- 2** Change entries, and click **Auto Fit** or **Manual Fit**. A message appears reminding you that refitting the grid causes you to lose any changes you made that you did not save in the grid file.
- 3** Click **Yes** to continue, or **No** to return to the Geometry Information dialog.
- 4** Once the grid is refit, save the grid file to keep the changes made by the refitting procedure.
See “Saving a Grid File” on page 165.

Changing Default Settings for Grid Editing

Before you begin to set up a grid, you can change the default settings that appear in the Grid Definition and Grid Adjustment panels on the main window when the grid mode is turned on.

- 1 Select **Tools > Preferences**.
- 2 Click the **Grid Editing** folder.

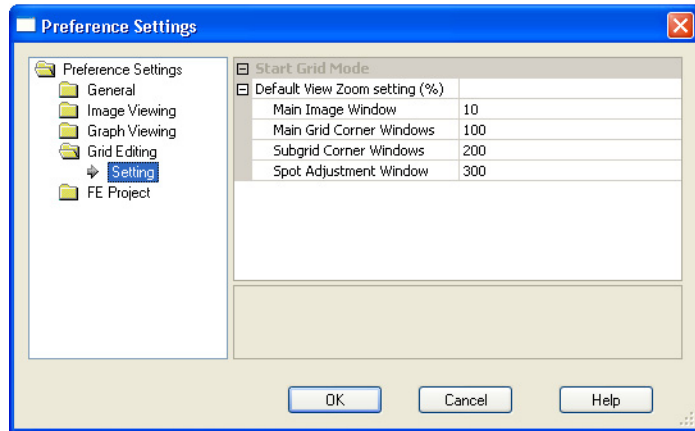

Figure 50 Preference Settings—Grid Editing selected

**Default View
Zoom setting**

Click the cell next to an image window, then click the down arrow to select the zoom setting for each of the image windows listed.

Shortcuts to Help You Work with Grids and Find Spots

There are several ways that you can select and move grids and spots. These options are presented in [Table 6](#). In addition, there are a number of **Ctrl** and **Alt** key operations that help you work with grids. These options are presented in [Table 7](#).

Table 6 Grid Actions

Location of actions	If you want to:	Do this action on the Grid Adjustment dialog box:	Or, do this action with the keyboard:	Or, do this action with the mouse:
Main Grid	Set array label	Edit value, then press Enter.	NA	NA
	Move grid	Edit value, then press Enter.	Hold down the Shift key and select an arrow key.	Click the left mouse button and drag the cursor across the full window. Or, click the left mouse button in the corner window.
	Rotate grid	Edit value, then press Enter.	NA	Drag on corner in corner window.
Subgrids	Select subgrid*	Select column and row number from a choice list.	Use arrow keys or Page Up/Page Down (requires two rows or more) or Home/End	Left-click mouse in full view or corner view.
	Move subgrid	Edit location, then press Enter.	Hold down the Shift key and select an arrow key.	Drag the cursor across the full window. Or, click the left mouse button on the top left spot of the subgrid in the corner window.
	Rotate subgrid	Edit value, then press Enter.	NA	Drag on corner in corner window. Or, turn on automatic skew and rotate and then click the left mouse button on the upper left, upper right, and lower left spot of the subgrid in the corner window.

3 Creating Grid Files

Shortcuts to Help You Work with Grids and Find Spots

Table 6 Grid Actions (continued)

Location of actions	If you want to:	Do this action on the Grid Adjustment dialog box:	Or, do this action with the keyboard:	Or, do this action with the mouse:
	Skew subgrid	Edit value, then press Enter.	NA	Click Skew Subgrid button, then drag on corner in corner window. Or, turn on automatic skew and rotate and then click the left mouse button on the upper left, upper right, and lower left spot of the subgrid in the corner window.
Spots	Select spot*	Select column and row number from a choice list.	Use arrow keys or Page Up/Page Down or Home/End	Left-click mouse in full view or corner view.
	Move spot centroid	Edit location, then press Enter.	Hold down the Shift key and select an arrow key.	Drag Spot Locator to position spot centroid.
	Flag spot	Mark the Ignore this spot check box, then press Enter.	NA	Double-click the right mouse button to toggle this flag.

* These are the only grid actions that you cannot undo, redo or reset.

Table 7 Hot Key Actions for Grid Mode

If you want to do this:	Press this "hot key":
Turn Grid Mode On/Off	Alt-G
Select for Main Grid adjustment	Alt-M
Select for Subgrid adjustment	Alt-S
Select for Spot adjustment	Alt-P
Select to ignore a spot	Ctrl-G
Undo	Ctrl-Z
Undo All	Ctrl-A
Redo	Ctrl-Y

Table 7 Hot Key Actions for Grid Mode (continued)

If you want to do this:	Press this "hot key":
Redo All	Ctrl-D
Refit grid	Ctrl-T

3 Creating Grid Files

Shortcuts to Help You Work with Grids and Find Spots



4 Changing Protocol Settings

Changing Protocol Settings	182
Creating a Protocol From an Existing Protocol	184
Changing Protocol Step 1: Place Grid	193
Changing Protocol Step 2: Optimize Grid Fit	199
Changing Protocol Step 3: Find Spots	203
Changing Protocol Step 4: Flag Outliers	212
Changing Protocol Step 5: Compute Bkgd, Bias and Error	219
Changing Protocol Step 6: Correct Dye Biases	236
Changing Protocol Step 7: Compute Ratios	242
Changing Protocol Step 8: MicroRNA Analysis	247
Changing Protocol Step 9: Calculate Metrics	251
Changing Protocol Step10: Generate Results	254

This chapter gives you background information on changing settings for the protocols used to perform Feature Extraction. The Feature Extraction protocols contain the parameter values for the algorithms that you specify for each step of the Feature Extraction process.

See Chapter 1 in the *Feature Extraction 12.0 Reference Guide* for a listing of the default settings and parameter values for the protocols shipped with the program.



Changing Protocol Settings

Protocol templates

Agilent ships protocol templates for running Feature Extraction with various types of scan data. The name of each protocol template follows the format:

Agilent microarray type_program version_date

The table below lists the names of the templates that Agilent ships with Feature Extraction version 12.0, along with a description of changes from previous version. For a complete list of the default protocol settings, see the *Feature Extraction 12.0 Reference Guide*.

Both the protocol parameters and default values may change over time. To ensure you have the current protocol, from the Feature Extraction menu bar, click **Help > Feature Extraction on the Web > Feature Extraction Protocols**.

Table 8 Unremovable Protocol Templates

Protocol Template Name	Description
CGH_1200_Jun14	Recommended for all Agilent CGH microarrays. Updated from v. 11.5 to include: <ul style="list-style-type: none">• The LogRatioImbalance metric, which calculates the amount of amplifications versus deletions per chromosome to determine if there is an imbalance that falls out of normal expectations.
ChIP_1200_Jun14	Recommended for all Agilent ChIP microarrays.
GE1_1200_Jun14	Recommended for all Agilent 1-color gene expression microarrays using the latest wet lab protocols.
GE2_1200_Jun14	Recommended for all Agilent 2-color gene expression microarrays using the latest wet lab protocols.

Table 8 Unremovable Protocol Templates (continued)

Protocol Template Name	Description
GE2-nonAT_1100_Jul11	This is the recommended protocol for non-Agilent microarrays.
miRNA_1200_Jun14	Recommended for all Agilent miRNA microarrays using the latest wet lab protocols.

Both the protocol parameters and default values change occasionally. To ensure that you have the latest protocols, set up eArray login and let Feature Extraction automatically check the eArray server for the protocol updates every time the program starts. See [“Setting up eArray Login for Automatic Updates”](#) on page 36.

To create a new protocol from a protocol template

See Chapter 5, “How Algorithms Calculate Results” in the *Feature Extraction 12.0 Reference Guide* for detailed information on how the protocol steps and algorithms work.

Each protocol contains protocol steps that represent Feature Extraction algorithms. In the FE Protocol Editor, you make changes to the parameter values for each of the steps.

After you open the FE Protocol Editor for a specific protocol, you can change settings, then save the protocol to a new name. The process is as follows:

- 1 To open a protocol.
- 2 To view or change the protocol properties.
- 3 To change the protocol steps to run.
- 4 To change the settings for each protocol step.
- 5 To save a protocol with a new name.

The following sections present instructions for creating protocols from templates and tasks for changing settings.

Creating a Protocol From an Existing Protocol

To create a protocol for a specific type of microarray, use an existing protocol for the same type of microarray as a template.

For example, if you want to create a new protocol to run a gene expression 2-color microarray, start by editing an Agilent-created protocol for gene expression 2-color microarrays.

You can track what the original Agilent-created protocol is by looking at the **Derived From** field of the general section of the new protocol. See [“To change the protocol steps to run”](#) on page 187.

CAUTION

Existing protocols can be used as templates for new protocols to provide both visible and **hidden** settings whose values are specific to the type of microarray. Although you can change the visible settings of any two protocols of different types to *appear* identical, you **cannot change the hidden settings** that distinguish these protocols from one another.

To open a protocol

You can open the FE Protocol Editor in one of three ways:

- In the **Protocol Browser** double-click the protocol that you intend to edit, or right-click the protocol and select **Properties**.
- In Project Explorer, either double-click the protocol assigned to an extraction set, or right-click the protocol and select **Properties**.
- Click the **Extraction Configuration** tab, and in the **Protocol** column double-click the protocol that you intend to edit.

Regardless of the protocol, the first screen that appears is by default the screen that was last displayed before a protocol was closed or saved.

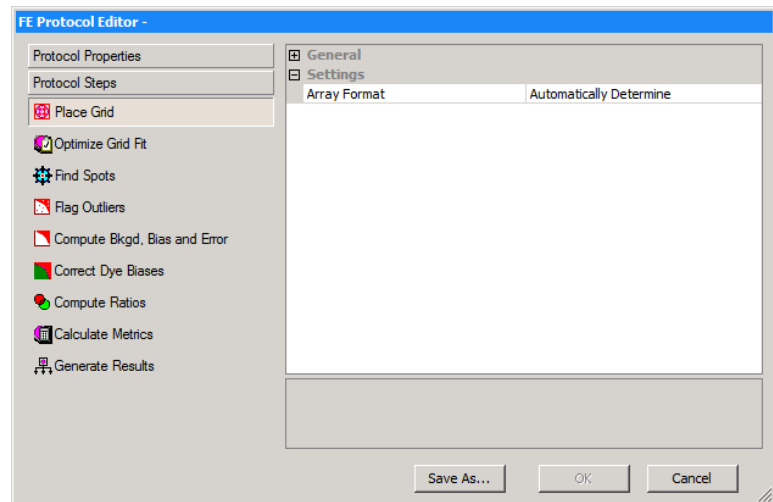

Figure 51 FE Protocol Editor – Protocol Steps

To view or change the protocol properties

The General section of the Protocol Properties page lists fields to identify the protocol and fields to let you remove the protocol or make the protocol read-only.

- If necessary, in the FE Protocol Editor click the **Protocol Properties** button to see the **General** section.

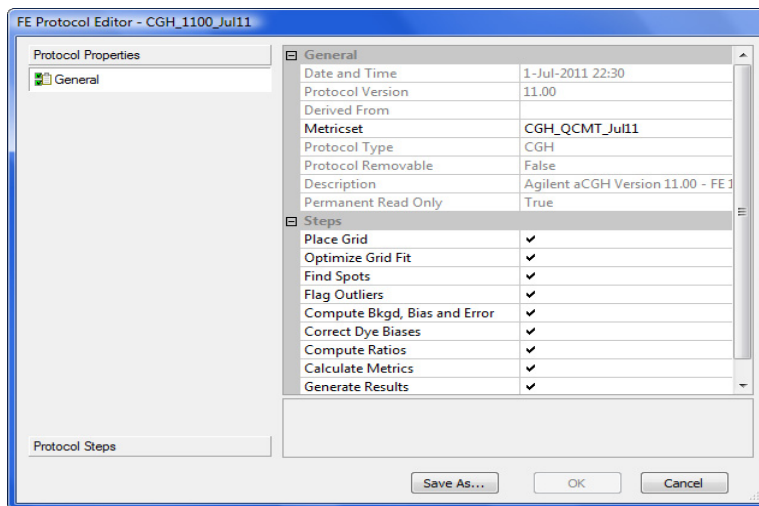

Figure 52 FE Protocol Editor – Protocol Properties tab

- Date and Time** Timestamp for the creation of the protocol.
- Protocol Version** Version of the original Agilent-created protocol, corresponding to program version with which it was shipped.
- Derived From** Name of original Agilent-created protocol from which the current protocol is derived; blank until you exit and reopen modified protocol.
- Metricset** Name of the QC metric set that is to be used with this protocol to generate metrics (statistics) shown in the QC Report and Stats table.

Protocol Type	Corresponds to type of microarray the protocol is used for in Feature Extraction: 2-color gene expression, 1-color gene expression, CGH, ChIP, or miRNA data.
Protocol Removable	Describes if the protocol is removable from the database. User-created protocols are removable. Agilent-created protocols are not removable.
Description	Description of the type of microarray and format for which the protocol was designed
Permanent Read Only	True indicates that the protocol cannot be edited. Save any changes made to the protocol with a different name. False indicates that you can change the protocol. You can save any to the protocol with the existing name.

To change the protocol steps to run

If there is no protocol on your system with the steps you want Feature Extraction to use, you can open a protocol of the appropriate type and change the protocol steps.

- 1 If necessary, in the FE Protocol Editor click the **Protocol Properties** button to see a list of the protocol steps on the right.
- 2 Mark each check box to enable a step that you want to run. Clear each check box to disable a step that you do not want to run.

Refer to [Figure 52](#) to see the FE Protocol Editor.

4 Changing Protocol Settings

To change the protocol steps to run

Protocol steps for GE 2-color, CGH, and ChIP images

Below is a description of each of the protocol steps for GE 2-color, CGH, and ChIP images, as seen in [Figure 52](#), in the order that the program runs them.

- Place Grid**
- For Agilent microarrays using a grid template, automatically places a grid on the microarray.
 - For any microarray loaded with a grid file that you saved during Grid Mode (i.e. interactive gridding), automatically calculates centroid positions. Any spots that were manually adjusted are left unchanged.
 - For Agilent microarrays, the program performs a background peak shift that helps find peaks of features that are close to the background. See the *Feature Extraction 12.0 Reference Guide* for details.
 - For any microarray, user can select to use regions near to the center of packs for slope and skew calculations. This option is of use in cases where pack edges have dim spots and are failing to grid. When this is selected, the user can select to have the program to perform one extra step of correlation following the projection data analysis to get the origin.
- Optimize Grid Fit**
- For microarrays with 30- or 65-micron feature size, iteratively adjusts the grid by looking at spots in the corners of the microarray to improve overall image registration.
- Find Spots**
- The spot centers are located and/or optimized starting with the spot nominal positions on the grid.
 - From the located spots, the features are defined with either a CookieCutter method or a WholeSpot method.
 - The local background is also defined with a radius method.
 - Outlier pixels (too low or high intensity) are then removed from the pixel populations that defined the features and backgrounds.

- Statistics, such as the mean, median and standard deviation (SD), are calculated on the remaining inlier pixels within the feature and background.
 - Features with a large number of saturated pixels are flagged.
 - The protocol determines whether the mean or median signals are used for further analysis.
- Flag Outliers**
- Features are flagged as non-uniformity outliers if their pixel distributions are outside the threshold limits.
 - Features that have replicates of the same probe sequence and background regions are flagged as population outliers if their signal distributions are outside the set range.
- Compute Bkgd, Bias, and Error**
- If background subtraction is selected, background signal is subtracted from raw signal for each feature using a local or global background method.
 - A statistical test is performed to assess if the feature signal is significantly different from the background signal. This test uses either the error model or pixel statistics, as indicated in the protocol choice “Significance”.
 - Raw signals or background-subtracted signals can be corrected for systematic gradients, that affect low signals especially, by using additive detrending (i.e. spatial detrending).
 - The error is calculated at this point, using the choice between the Universal error model or the larger of the error estimates (i.e. most conservative) from the Universal error model and the propagated error.
 - A multiplicative detrending algorithm is also used to correct for gradients proportional to the signal.
 - Surrogates, based upon background noise, can be used as processed signals for features that have low-intensities, near the background noise level.
- Correct Dye Biases**
- The method for how a dye normalization gene list is selected is set.

4 Changing Protocol Settings

To change the protocol steps to run

- Differences in the red and green channel signals caused by different efficiencies in labeling, emission and detection are estimated and corrected.
 - Features to be used for measuring dye bias are selected based on a probe selection method chosen.
 - A dye normalization curve fit method is selected and used to fit the data for measuring dye bias. (SNP probes are not included in dye normalization calculations.)
- Compute Ratios**
- Log ratios of the red and green processed signals (i.e. background-corrected and dye-normalized) are calculated, as well as a log ratio error and a *p*-value for each feature. For gene expression 2-color arrays, these calculations assess the confidence you can have that the gene is or is not differentially expressed.
- Calculate Metrics**
- In this step, the Stats table is generated and QC metrics are calculated for the QC Report.
To generate a complete Stats table and QC report, leave this option turned on. If this option is turned off, some values are not included.
 - The type of protocol you select determines the type of QC report that is generated.
For example, a CGH protocol generates a CGH QC Report, and a 1-color protocol with spike-ins selected generates a 1-color QC Report with spike-ins.
- Generate Results**
- Results selected for the project are generated.
In the Protocol Editor you can select to generate one file for the three tables (FEPARAMS, STATS, FEATURES) of text results or three separate files. You can set the compression for the jpeg file.

Protocol steps for GE 1-color and miRNA images

GE 1-color Feature Extraction analyzes GE 1-color images using the same steps listed for GE 2-color images except it does not use the Correct Dye Biases and Compute Ratios steps.

To change the settings for each protocol step

miRNA The miRNA analysis also does not correct for dye biases nor compute ratios. Instead, the analysis estimates the expression level by sampling multiple probes with multiple features per probe and reporting a total gene signal (counts/pixel), independent of microarray design, rather than a processed signal.

The protocol, then, does not contain the Correct Dye Biases step nor the Compute Ratios step, but it does contain a **MicroRNA Analysis** step before the Calculate Metrics step.

To change the settings for each protocol step

After you change the protocol steps that you want to run, you may want to change the default settings and parameter values for a specific protocol step.

- 1 Click the **Protocol Steps** tab to see a list of the protocol steps, or Feature Extraction algorithms, on the left.
- 2 Click the protocol step button whose settings you intend to change.

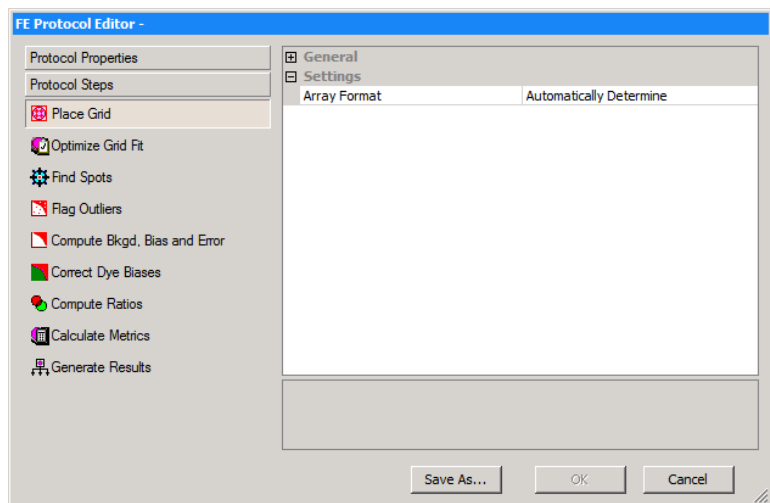

Figure 53 FE Protocol Editor with Protocol Steps on left

4 Changing Protocol Settings

To save a protocol with a new name

See the remaining sections in this chapter to learn how and why you change parameters for each protocol step.

To save a protocol with a new name

After you make any change to a protocol, save the protocol to a new name.

- 1 Make the changes you intend.
- 2 Click **Save As**.

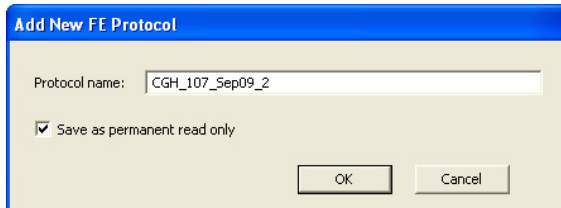

Figure 54 Add new protocol dialog box

- 3 Enter a **Protocol name**.
- 4 If you want to make the protocol editable, clear the check box **Save as permanent read only**.

For standard protocols that you use frequently, you may want to save these protocols as permanent, read-only protocols so that others cannot alter them.

- 5 Click **OK**.

Changing Protocol Step 1: Place Grid

The Place Grid algorithm initiates Feature Extraction by placing a grid on the microarray image. The grid comes from either the grid template or the grid file associated with the image file in the project.

To access the settings to place a grid

- Click the **Place Grid** tab in the FE Protocol Editor, if not already there.

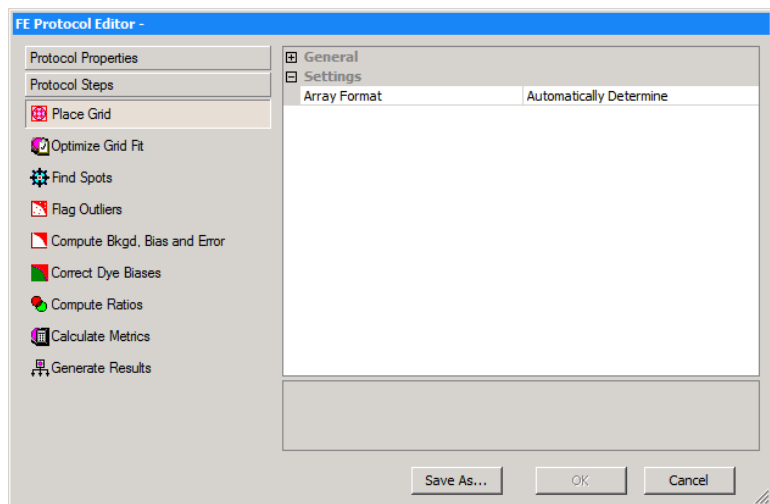

Figure 55 FE Protocol Editor — Place Grid selected

To select the microarray format

This topic describes how to select an array format if needed. You typically do not need to do this step, as the program automatically determines which array format and scan type is used.

Once you change to a specific array format, the protocol loses its ability to be general and only works for that specific format.

- 1 Click the cell to the right of Array Format.
- 2 Click the down arrow, and select a microarray format from the list.

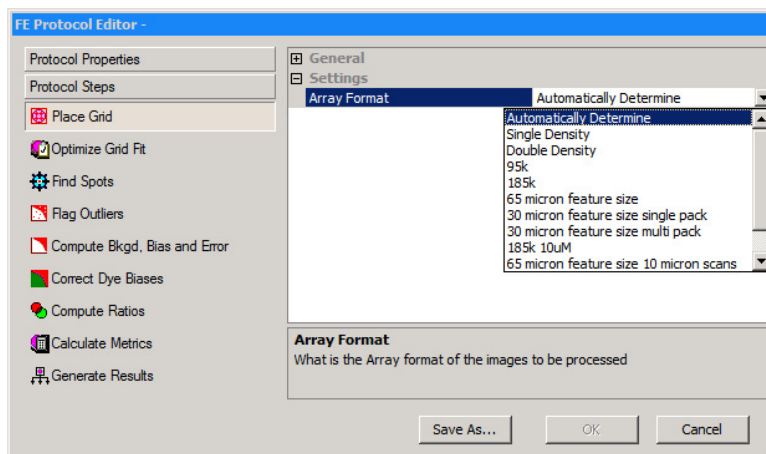

Figure 56 Place Grid — Array Format list

The Placement Method option now appears. See [Figure 57](#) on page 195.

To access the settings to place a grid

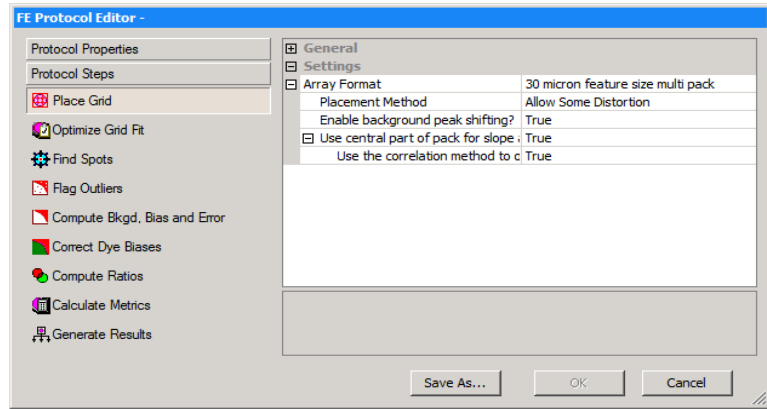

Figure 57 Place Grid — 30-micron multi pack Array Format selected, Placement Method

After you select the format, you can select a method for placing the grid.

Protocols can automatically detect the array format (65-micron feature size or 30-micron feature size). The protocol automatically makes different parameter choices depending on the format and type. These choices are transparent to you and are primarily in the image processing (Place Grid and Find Spots).

With this feature, you do not need different protocols for different array formats. These protocols contain the correct parameter choices for each and use the set that matches the format.

4 Changing Protocol Settings

To select a method for placing the grid

Information about which parameters are affected and which parameters are chosen for each format type can be found beneath any option with a choice “automatically determine”. If you believe an incorrect automatic choice was made, you can select a specific format. However, this is not a normal or necessary step.

To select a method for placing the grid

- 1 Click the cell next to **Placement Method**, and click the down arrow.
- 2 Select one of the two options listed below.

Allow Some Distortion	Allows some variance in the feature spacing, subgrid spacing and the skew. All of the protocol templates have this default setting.
Place and Rotate Only	Only allows rotation of the grid and no changes to feature spacing, subgrid spacing or the skew.

To select to enable background peak shifting

- 1 Click the cell next to **Enable background peak shifting?** and click the down arrow.
- 2 Select **True** or **False**.

If you select True, the background pixel value is obtained using the histogram of the image. All the pixels in the image that belong to background are reassigned a value of zero. Note that this assignment is temporary and does not change the actual image data for subsequent steps.

To select to use central part of pack for slope and skew calculations

To select to use central part of pack for slope and skew calculations

This option lets you choose the region to use for slope and skew calculation during subgrid placement.

- 1 Click the cell next to **Use central part of pack for slope and skew calculations?** and then click the down arrow.
- 2 Select **True** or **False**.

When set to True, regions near to the center of packs are used. This option is of use particularly in cases where pack edges have dim spots and are failing to grid. (This is the default setting for 30 micron single- and multi-pack array formats.)

When set to False, the regions near to the edges of packs are used. Selecting this option uses the same parameters as Feature Extraction version 10.7 or earlier.

To select to use the correlation method to obtain origin x of subgrids

This option lets you choose the technique to use to determine X location of origin of subgrids.

- 1 Click the cell next to **Use central part of pack for slope and skew calculations?** and click the down arrow.
- 2 Select **True**.
- 3 Click the cell next to **Use the correlation method to obtain origin x of subgrids?** and then click the down arrow.
- 4 Select **True** or **False**.

When set to True, the program performs one extra step of correlation following the projection data analysis to get the origin. This option is of use particularly in cases where pack edges have dim spots and are failing to grid.

4 Changing Protocol Settings

To select to use the correlation method to obtain origin x of subgrids

When set to False, the results obtained from the projection data analysis are used to estimate the origin. This is how the origin is estimated using Feature Extraction version 10.7 or earlier.

Changing Protocol Step 2: Optimize Grid Fit

The Optimize Grid Fit step is a post grid placement process to improve the grid registration. Leveraging from the spot finder algorithm, this step examines the spots in the four corners of the microarray to iteratively adjust the grid for best fit.

To access the settings to optimize the grid fit

- Click the **Optimize Grid Fit** tab in the FE Protocol Editor.

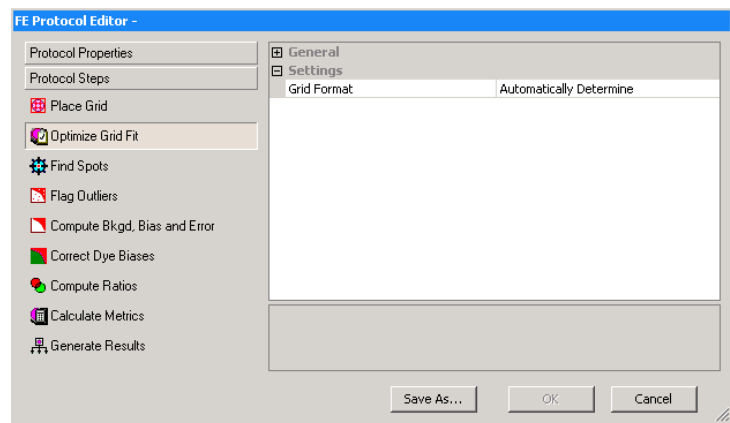

Figure 58 FE Protocol Editor — Optimize the Grid Fit selected

4 Changing Protocol Settings

To access the settings to optimize the grid fit

To select the grid format

- 1 Click on the cell next to **Grid Format**.
- 2 Click the down arrow, and select from the list of grid formats.

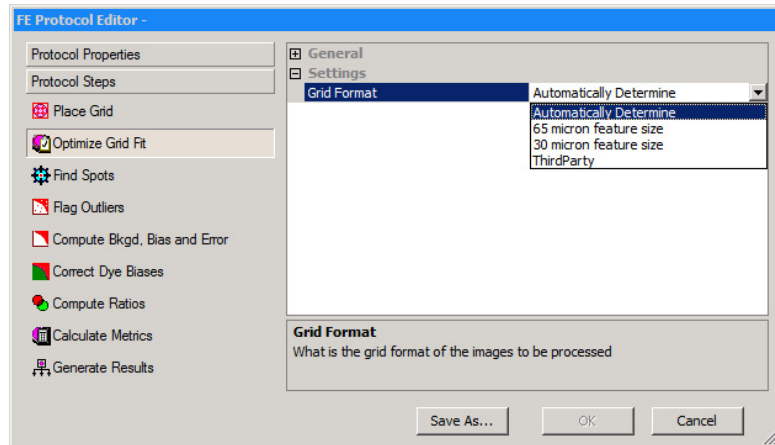

Figure 59 Optimize Grid Fit — Grid Format list

If you select either 65-micron or 30-micron feature size, the **Iteratively Adjust Corners?** option appears. See [Figure 60](#) on page 201.

To change the settings to iteratively adjust corners when grid format is selected

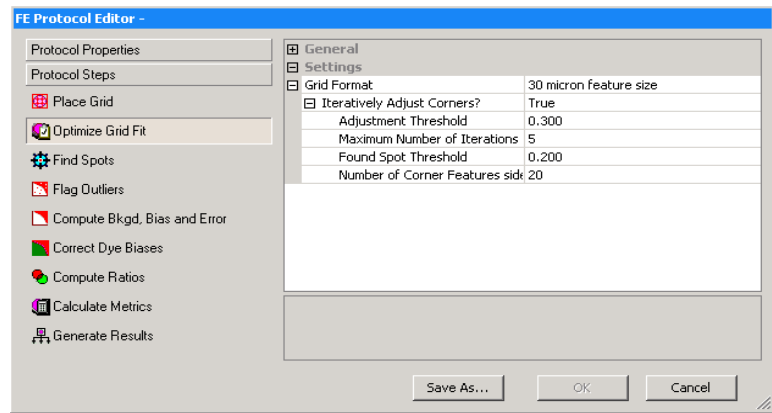

Figure 60 Optimize Grid Fit — 30-micron Feature Size selected, Iteratively Adjust Corners

To change the settings to iteratively adjust corners when grid format is selected

- 1 Click the cell next to **Iteratively Adjust Corners?**.
- 2 Either select **True** or **False**.
- 3 If you select True, you can change any of the default parameters that you need to.

When set to True, the Interactively Adjust Corners method runs the spot finder algorithm in the corners to see how well the grid is placed on the microarray and iteratively adjusts the grid based upon the results.

4 Changing Protocol Settings

To change the settings to iteratively adjust corners when grid format is selected

Adjustment Threshold	The grid is adjusted based upon the difference between the grid position and the spot position if the absolute average difference is greater than this value.
Maximum Number of Iterations	This is the maximum number of times the spot finder algorithm runs to adjust the grid for better grid fitting in the corner spots.
Found Spot Threshold	For each corner, the grid is adjusted only if this fraction or more of the features in that corner are considered found by the spot finder algorithm.
Number of Corner Features Side Dimension?	<p>This specifies the number of features (i.e. spots) on each side of the square in each corner of the microarray to be used to calculate the average difference.</p> <p>The default number is 20 for the 30- and 65-micron feature size microarrays. This means each corner of the microarray has a square area of 400 (i.e. 20x20) features that are calculated.</p>

Changing Protocol Step 3: Find Spots

See Chapter 1, “Default Protocol Settings”, of the Feature Extraction 12.0 Reference Guide for a setting comparison between the various microarray formats.

After Feature Extraction places the grid, it is ready to locate the spot centers and define the features and local background regions for each spot. The options available and default values for each setting depend on the microarray format selected in Step 1: Place Grid.

To access the settings to find spots when spot format is automatically determined

- Click the **Find Spots** tab in the FE Protocol Editor.

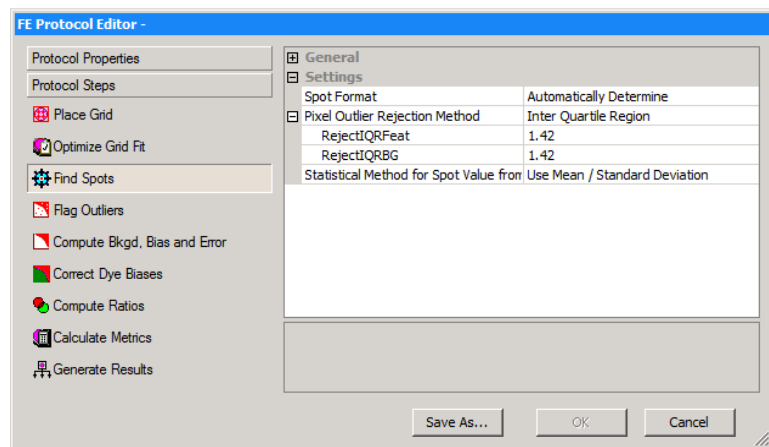

Figure 61 FE Protocol Editor — Find Spots selected

4 Changing Protocol Settings

To select the statistical method to reject pixel outliers

A *spot* is a circular or amorphous area on the microarray containing a hybridized sample.

A *feature* is defined as the pixels in either the center portion of a spot or in the whole spot, depending on the method you choose to define the feature.

When the spot format is automatically determined (default setting), these are the only settings available for change:

- Select the statistical method to reject outlier pixels from features and local background before Feature Extraction calculates feature and background statistics.
- Select whether to use mean or median for data analysis

To select the statistical method to reject pixel outliers

1 Click the cell next to **Pixel Outlier Rejection Method**, and click the down arrow.

2 Select one of these three choices:

Standard Deviation

This calculation rejects outliers outside of a specified number of standard deviations from the mean of the intensity for all pixels. If selected, you can enter the number of standard deviations (**Feature SD** and **Background SD**).

Inter Quartile Region

This calculation rejects outliers based on the Interquartile Range (IQR). See the *Feature Extraction 12.0 Reference Guide* for how this calculation works. If selected, you can enter the IQR factor for both the feature and background (**RejectIQRFeat** and **RejectIQRBG**).

None

If selected, no pixels are rejected.

Feature Extraction rejects outlier pixels after calculating statistics on the intensities of all the pixels of a feature or local background region for each color. If a pixel is rejected in one color, it is rejected in both colors.

To select whether to use mean or median for data analysis

- 1 Click the cell next to **Statistical Method for Spot Value from Pixels**, and click the down arrow.
- 2 Select one of these choices to be used in the next step of data analysis:

Mean This selection uses the mean and standard deviation.

Median This selection uses the median and normalized IQR for the next steps of data analysis.

During the background correction stage the background can be subtracted from either the mean signal or the median signal. This option lets you decide which signal type to use for downstream analysis.

4 Changing Protocol Settings

To select whether to use mean or median for data analysis

To access the settings to find spots when spot format is selected

- 1 Click the cell to the right of the **Spot Format**.
- 2 Click the down arrow, and select from the list of spot formats.

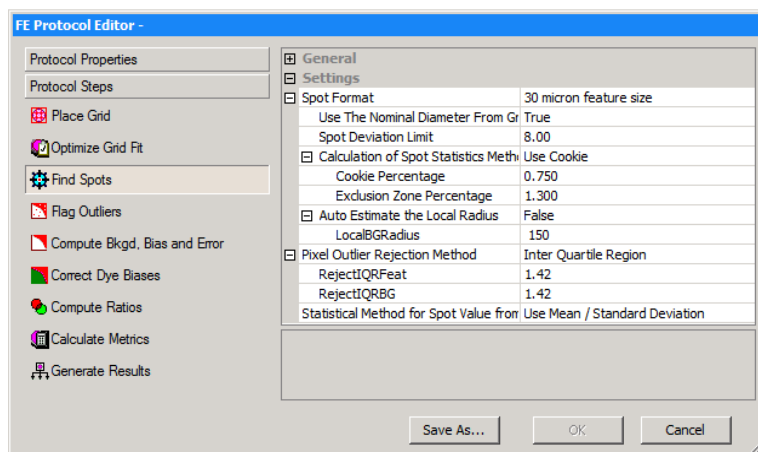

Figure 62 Find Spots — 30-micron Spot Format selected

In this protocol step you can also change the values for 3 additional sets of parameters associated with Feature Extraction processes to find spots once you have selected a spot format:

- Change values to find and size spots.
- Select a spot statistics method to define features.
- Select to autoestimate the local radius.

To change values to find and size the spots.

- 1 Click the cell next to the names of the following parameters.
- 2 Either select **True** or **False**, or enter a value, whichever is applicable.

Use the Nominal Diameter from the Grid Template

If you select True, the nominal diameter of each spot is obtained from the grid template. If you select False, the nominal diameter that is the starting spot size assumption for the Spot Finding algorithm is obtained from the grid placement algorithm.

Spot Deviation Limit

Enter a value that defines the distance the actual centroid may move relative to its nominal grid position (stated as a multiple of nominal radius). This parameter appears in the FEPARAMS table as SpotAnalysis_kmean_cen_reject.

4 Changing Protocol Settings

To change values to find and size the spots.

To select a spot statistics method to define features

1 Select either **Use Cookie** or **Use Whole Spot**.

Cookie Method The Cookie method locates an ellipse (usually a circle) over the centroid of each spot with a fixed radius entered in the protocol and defines the following regions represented in the figure below:

The Cookie method is usually used for Agilent microarray spots because of their uniformity.

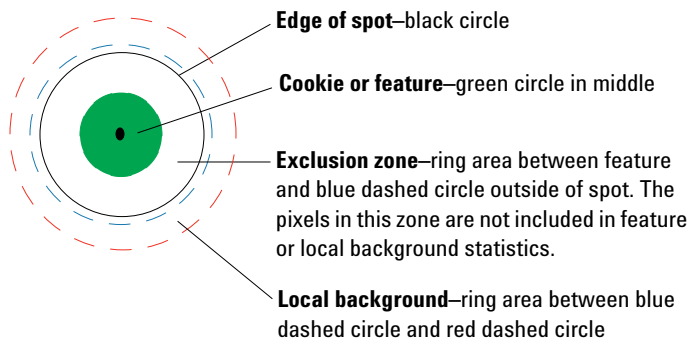

Figure 63 Feature and background definitions – Cookie method

Whole Spot Method This method uses a detection technique based on a noise model to define the feature and exclusion zone. This method performs the spot size calculation first and defines the feature as the whole spot from the x and y diameters.

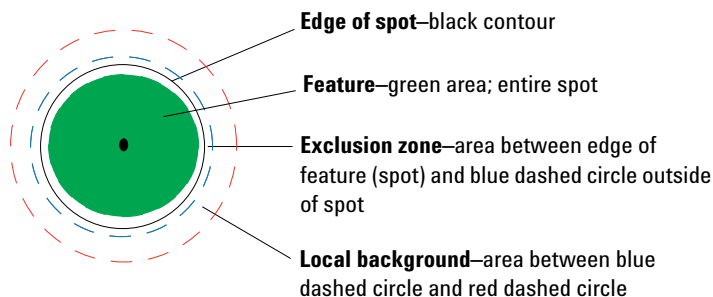

Figure 64 Feature and background definition – Whole Spot method

To change values to find and size the spots.

2 If you selected **Use Cookie**, change the **Cookie Percentage** and/or the **Exclusion Zone Percentage**, if necessary.

If you selected **Use Whole Spot**, change the **Exclusion Zone Percentage**, if necessary.

Cookie Percentage Percentage of the nominal radius that is the cookie radius.

Exclusion Zone Percentage Percentage of the nominal radius that is the exclusion zone radius.

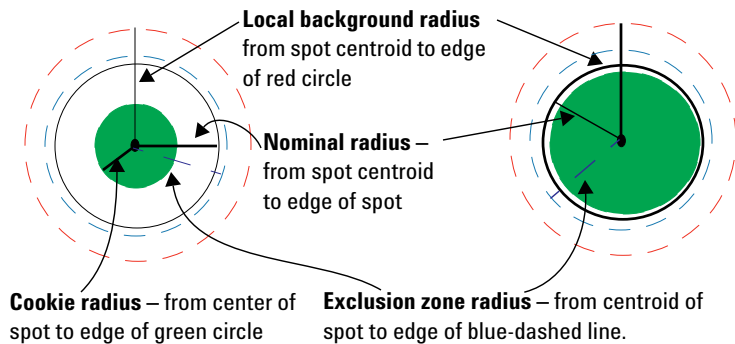

Figure 65 Definitions of different radii

See the *Feature Extraction 12.0 Reference Guide* for more information.

The radii depicted in [Figure 65](#), “Definitions of different radii,” on page 209 are calculated differently for the two methods.

4 Changing Protocol Settings

To change values to find and size the spots.

To select to autoestimate the local radius to define local background

This radius method estimates background that is local to a feature of interest.

- 1 Click the cell next to **Autoestimate the local radius**.
- 2 Select **True** or **False**.
- 3 If you select **False**, enter a larger radius if you want to include more background pixels or a smaller one if you want to include fewer.

*For non-Agilent microarrays when there is a big difference in spot sizes, change this setting to **False** and make sure that the number you enter is big enough to accommodate the largest spot on the microarray.*

If you select **True**, the program automatically estimates the radius to use to estimate the local background.

This approach eliminates any dependence of the local background computation on distance between spot-centroids along both axes. This ensures elimination of cross-contamination between feature and background signals, especially in closely packed microarrays.

See the Feature Extraction 12.0 Reference Guide for details on this calculation.

The default radius produces a local background calculation around only one spot (Self-radius). If you want to include more background, you can increase the radius to include the background around the spot's nearest neighbors (NN radius).

Final calculations for protocol step to find and measure spots

Final statistics

The final statistics calculated for all colors of each feature and local background, based on the remaining inlier pixels, are the average, standard deviation, median, IQR, and number of pixels. In addition, the pixel correlation between the red and green channels is calculated.

Pixel saturation

Saturation is defined as the maximum allowed intensity value for a pixel. Its value depends on the make and model of the scanner.

Pixel saturation is also tested during calculation of the feature statistics. For the Agilent Microarray Scanner system, saturation is defined as an intensity value of 65535 minus the dark offset from the scanner. If more than 50% of the pixels remaining after outlier rejection are saturated, Feature Extraction sets a saturation flag.

With XDR extractions, the saturation limit could be as much as 20x higher than 65535. The array will saturate before it gets to 20x of 65535. The calculated saturation value based upon the XDR fit can be as high as 1,310,000 counts, but no biological signals are that high.

20-bit scans also have a high saturation value, one close to 1,048,576 counts.

Propagation of Find Spot errors to other algorithms

The measurement errors from the calculation of these statistics are propagated to the next steps in Feature Extraction according to standard error propagation techniques. For example, the errors for the signal average for the feature and local background regions are propagated to the background subtraction algorithm.

Changing Protocol Step 4: Flag Outliers

Not every feature is created, hybridized and scanned perfectly. Some backgrounds contain artifacts. Therefore, you can flag those features or local backgrounds that may represent misleading or erroneous data.

Although the grid tool of the Feature Extraction program lets you manually examine scanned microarray images and flag anomalous features, this task becomes exceedingly tedious and subjective for thousands of features on a microarray. This algorithm automatically finds all the anomalous features on the microarray.

To access the settings to flag outliers

- Click the **Flag Outliers** tab to change settings for flagging abnormal features and backgrounds.

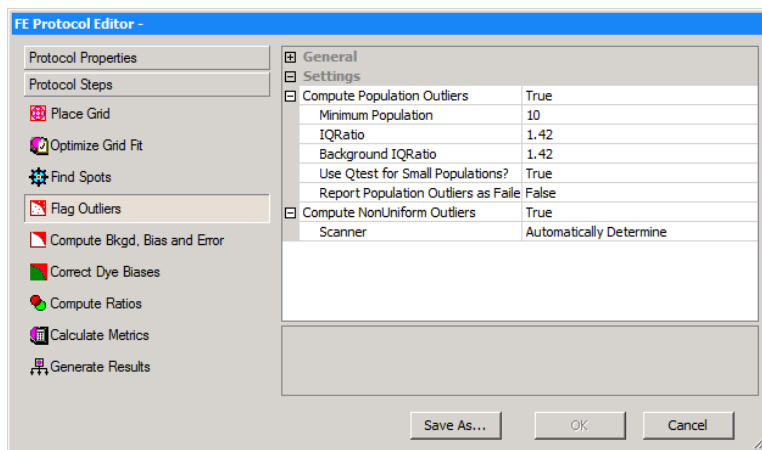

Figure 66 FE Protocol Editor — Flag Outliers selected

You can change two types of settings for this algorithm:

- Change settings to flag population outliers.

With this option you can flag features and local background regions that have intensities beyond the confidence limit for the distribution of the intensities for the replicate features and local background regions on the microarray.

- Change settings to flag non-uniform features and background region (outliers).

To change settings to flag population outliers

A type of outlier, called a “population outlier,” can be detected if there are enough replicates to perform population statistics on the signal intensities of the features or the signal intensities of the background regions.

For example, there are a number of control features on a typical Agilent microarray (typically, over 100 features) and thousands of local background regions. Out of this population, outliers can be rejected using box plot analysis.

- 1 Click the cell next to **Compute Population Outliers**, and click the down arrow.
- 2 Select **True** or **False**.
- 3 If you select **True**, change any of the default parameters that you need to.

The Flag Outliers tab contains values for the minimum population size to be considered for population outlier flagging, as well as a cutoff range. If a feature or local background region signal lies outside of this range, Feature Extraction flags that feature or local background region as a population outlier.

Minimum population

This is the minimum number of replicates needed to perform the population outlier analysis. Although 10 is the default number of replicates, you can enter as low as 5 replicates.

4 Changing Protocol Settings

To change settings to flag non-uniform outliers

To take advantage of the replicated probes in statistical calculations, Agilent uses the default threshold of 10 because its catalog microarrays have 100 probes that are replicated 10 times on the microarray. The default value for non-Agilent microarrays is 15.

IQRatio This formula determines the cutoff for box plot analysis. The $1.42 \times \text{IQ Range}$ (Interquartile Range) encompasses 99% of normal distribution. The Interquartile Range is the 75th percentile - 25th percentile. This calculation is the same as that for rejecting pixels that are of too low or too high intensity. In this case, however, the outlier features are flagged, not removed.

Background IQRatio This option uses the IQRatio formula for estimating the background region outliers.

Use Qtest for Small Populations? When the number of replicates falls below the minimum number specified in the protocol, a Q-test can be used to estimate the number of population outliers instead of the IQRatio. See Chapter 5 of the *Feature Extraction 12.0 Reference Guide* to learn more about Q-test calculations.

Report Population Outliers as Failed in MAGEML file When this option is set to *True*, any feature that is flagged as a population outlier is reported as *Failed* in the MAGE-ML output file.

To change settings to flag non-uniform outliers

The Agilent Microarray system includes Agilent microarrays, label/hyb/wash protocols and reagents, scanner and Feature Extraction algorithms.

The non-uniformity outlier algorithm flags anomalous features or local backgrounds based upon statistically significant deviations from a noise model that makes use of the known noise characteristics of the Agilent Microarray system.

You do not typically need to do this step, as the program automatically determines the scan type and sets the parameters appropriately. To view or change the parameters

that are automatically set, select a specific scan type. However, if you change the parameters, the protocol is no longer general and can only be used with that scan type.

1 Click the cell next to **Compute NonUniform Outliers**, and click the down arrow.

2 Select **True** or **False**.

“True” is the default setting for all Agilent-created protocols. If True is set, move on to the next step.

3 Click the cell next to **Scanner**, and click the down arrow.

4 Select either **Automatically Determine** or **Agilent Scanner, NimbleGen Scanner, or Innopsys Scanner**.

The settings change depending on your selection.

5 Click the cell next to **Automatically Compute OL Polynomial Terms**.

6 Select **True** or **False**.

True is default setting. A different set of parameters appears for a True or a False setting.

7 Enter the values for the parameters.

To learn more about how the algorithm calculates the terms in the polynomial equation below, see the Feature Extraction 12.0 Reference Guide.

4 Changing Protocol Settings

To change settings to flag non-uniform outliers

Parameters for a “True” setting

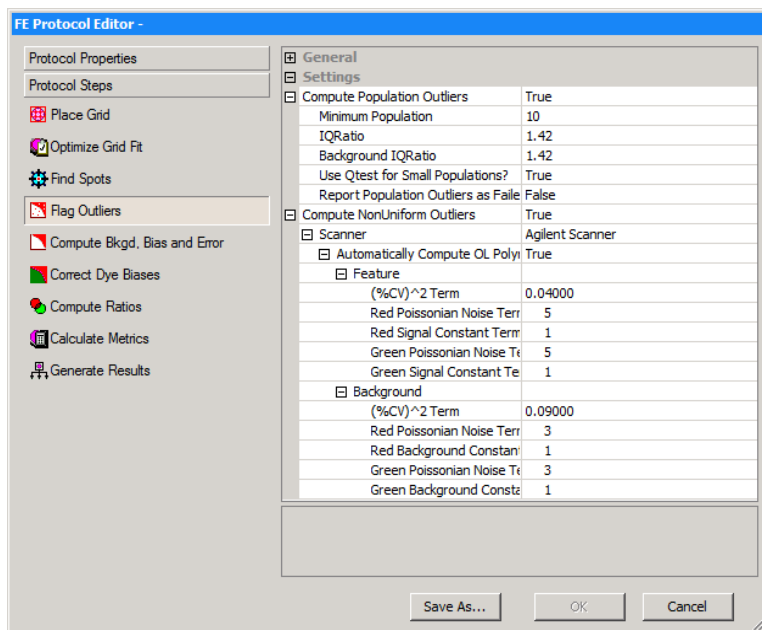

Figure 67 Flag Outliers — Agilent Scanner selected, Automatically Compute OL Polynomial Terms: True

The polynomial equation for the noise model is still used, but rather than entering values for the A, B and C terms as in the “False” case, you enter the values for the A $(\%CV)^2$ term and multipliers for the B and C terms in both color channels (2-color) or one channel (1-color).

$(\%CV)^2$ Term (A)

This term is the square of the CV (the constant coefficient of variation), or the intensity-dependent variance.

Red Poissonian Noise Term (B) Multiplier

The B term for the red channel is equal to this multiplier times the net signal at the 25% percentile of a histogram plot of number of negative control features or background vs. net signal.

**Red Signal Constant Term (C)
Multiplier**

The C term for the red channel is equal to this multiplier times the variance at the 25% percentile of a histogram plot of number of negative control features or background vs. variance.

**Green Poissonian Noise Term (B)
Multiplier**

The B term for the green channel is equal to this multiplier times the net signal at the 25% percentile of a histogram plot of number of negative control features or background vs. net signal.

**Green Signal Constant Term (C)
Multiplier**

The C term for the green channel is equal to this multiplier times the variance at the 25% percentile of a histogram plot of number of negative control features or background vs. variance.

CAUTION

The default values for these terms were optimized for Agilent microarrays, with an Agilent scanner and recommended lab protocols. You perform optimization experiments to determine the optimum values for your microarrays and lab protocols.

4 Changing Protocol Settings

To change settings to flag non-uniform outliers

Parameters for a “False” setting

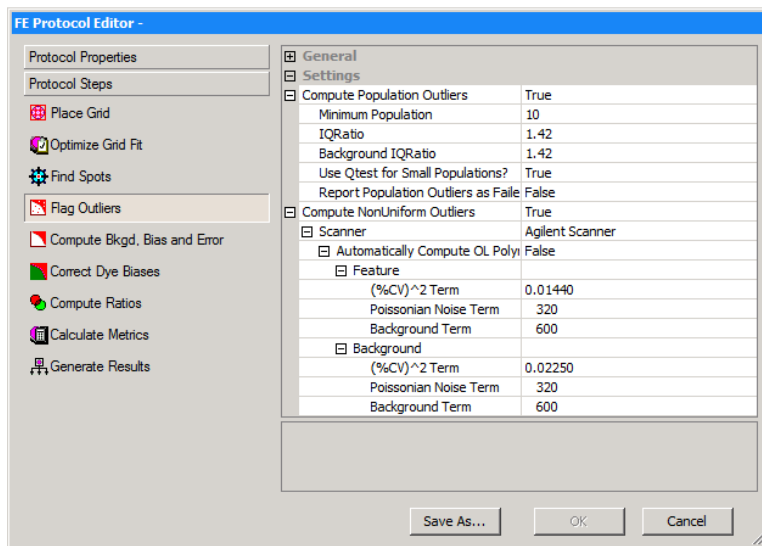

Figure 68 Flag Outliers — Agilent Scanner selected, Automatically Compute OL Polynomial Terms: False

A noise model, based upon a polynomial equation, is made up of three variables whose values are shown in the Automatically Compute OL Polynomial Terms folder:

- (%CV)² Term (A)** Same as for the “True” case above.
- Poissonian Noise Term (B)** This term specifies the variance due to Poisson distributed noise, which accounts for error in counting statistics.
- Background Term (C)** This term specifies the variance due to signal-independent background noise (e.g., scanner and glass substrate noise).

Changing Protocol Step 5: Compute Bkgd, Bias and Error

At this stage of the Feature Extraction process, several systematic sources may still remain that contribute to the background signal component of the feature signal:

- Scanner offset, which can vary from 20 counts to 300 counts, depending upon the version of Agilent scanner [B (20) or A (300) scanner]. The value for each microarray offset is shown in the Stats table in the fields: gDarkOffsetAverage and rDarkOffsetAverage (See the *Feature Extraction 12.0 Reference Guide*.)
- Glass and any contaminants or non-specifically-bound fluorescent signal on the glass. Artifacts from labeling, hybridization and washing steps can contribute to this source.
- Fluorescent signal that is non-specifically associated with the DNA probes themselves.
- A systematic gradient across a microarray.

Background region levels can also vary depending on the dye label and color channel used.

To access the settings to compute background, bias and error

- Click the **Compute Bkgd, Bias and Error** tab to select a method and change settings for background subtraction.

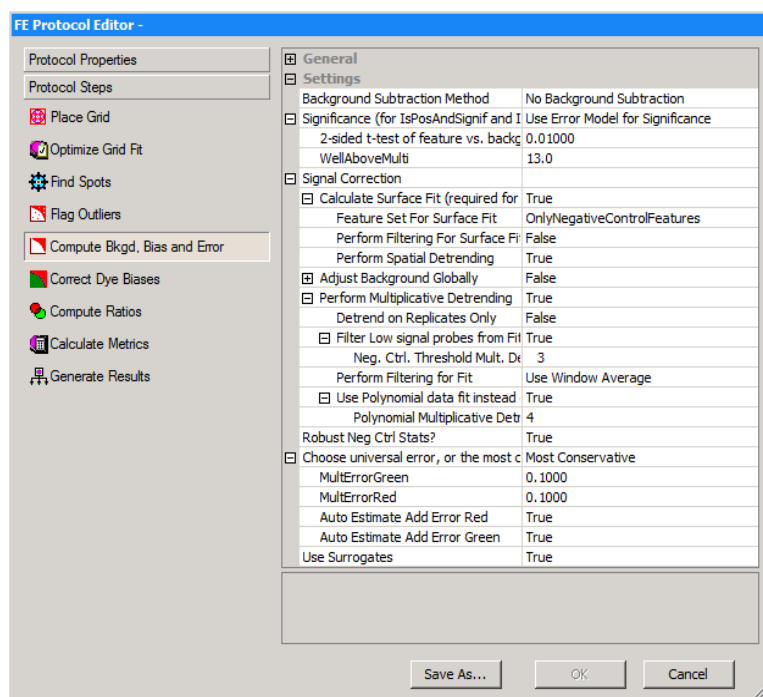

Figure 69 FE Protocol Editor — Correct Bkgd, Bias and Error

The selections for this protocol step let you decrease the contribution of the background signal to the feature signal.

- Select the background subtraction method.
- Choose to decrease the signal contribution due to an additive gradient at low signal across the microarray – spatial detrend.
- Choose to adjust the signal contribution due to a systematic multiplicative gradient across the microarray – multiplicative detrend. SNP probes are not included in multiplicative detrending.

To view the values used for background subtraction depending on the subtraction and correction methods selected, see the Feature Extraction 12.0 Reference Guide.

- Choose to globally adjust the initial background-subtracted signals.
- Choose an error method to estimate the error in the calculations for the processed signal.
- Change settings to assess if the background-subtracted signal is significant compared to the background.
- Choose to use or not use surrogates to improve the reliability of low-signal error calculations.

To select the background subtraction method

There are several methods for subtracting the background signal from the raw signal, both local and global, available in the Correct Bkgd and Signal Biases sheet.

- 1 Click the cell next to **Background Subtraction Method**, and click the down arrow.
- 2 Select the background subtraction method most relevant to your microarray and processing conditions.

The default method for Agilent microarrays is *No background subtraction*. The default method for non-Agilent microarrays loaded with a grid file is *Minimum signal (feature) on the microarray*. This option makes the fewest assumptions about the microarray system. If you are analyzing non-Agilent microarrays or procedures, you have to determine the optimum default method.

No Background Subtraction

Even though no background is subtracted, you can make corrections to the signal using spatial detrend and the global background adjustment tools. The spatial detrend algorithm corrects for sources of background that are available in this protocol step, in addition to correcting for spatial gradients.

Local background method

This method subtracts the local background estimated for each spot using the radius method in the Find Spots protocol step. For example, local background for spot 300 is subtracted from the feature raw signal of spot 300.

4 Changing Protocol Settings

To select the background subtraction method

The local background method may be a better background subtraction method than a global background subtraction method if your microarray has large regions of local backgrounds with much higher signals than the rest of the microarray.

These regions are often due to hybridization or wash processing artifacts. The local background method subtracts these local variations. This yields a better estimate of true feature signal if the local background signal is correlated with the feature signal, as determined by replicate statistics.

Global methods The Feature Extraction program supports a number of global background subtraction methods in case local background subtraction is not appropriate. With a global method, one number is calculated as background for the entire array. That number is subtracted from every feature. The number is reported in the STATS table for later queries. Global methods require that both non-uniformity outlier and population outlier methods be turned on. See the topic [“Changing Protocol Step 4: Flag Outliers”](#) on page 212 for more information.

Average of All Background Areas

This global method subtracts the average of the local background inliers estimated for all the spots using the radius method in the Find Spots protocol step. Inlier background regions have passed both the non-uniformity and population algorithms.

For example, the average background for all spots is subtracted from the feature raw signal of spot 300 and every other spot on that microarray.

Average of Negative Control Features

If the local background is not additive and your microarray has validated *negative controls*, Agilent recommends using the Average of negative control features option. If the local background is not additive and your microarray does not have negative controls, Agilent recommends the Minimum signal (feature) option.

Negative controls are probes that consistently show very little target binding across many types of targets and have no specific target bound to them by design.

Agilent provides validated negative controls for catalog microarrays. These probes have been shown to reflect the non-specific signal level that is present on probes.

This global method subtracts the average of the inliers of all the negative control features from each feature on the microarray. Inlier negative control features have passed both the non-uniformity and population algorithms. For example, the average of the inlier negative control features is subtracted from spot 300 and every other spot on that microarray.

If there is more than one probe sequence on the microarray annotated in the grid template or grid file as a negative control, this method analyzes the population of feature signals of each sequence to determine if there are significant differences among the different sequences at a fixed significance level of 0.01. The method then chooses the probe sequences that have the lowest mean signals and that are not significantly different from each other as the population of features to calculate negative control statistics.

**Minimum
signal (feature
or background)**

This global method subtracts the minimum signal on a microarray from each spot, whether the signal is a feature or local background region. The feature or background region signal chosen for the minimum signal must pass a low pixel standard deviation requirement. For example, the minimum feature or background signal on the microarray is subtracted from spot 300 and every other spot on that microarray.

**Minimum
signal (feature
on the array)**

This global method subtracts the minimum signal of a microarray feature that has passed a low pixel standard deviation requirement. This setting is the default setting for microarrays loaded with a grid file, but not necessarily the recommended setting. For example, the minimum feature signal on the microarray is subtracted from spot 300 and every other spot on that microarray.

To choose to remove the surface trend found in the data

To learn more about the detrending calculations, see the Feature Extraction 12.0 Reference Guide.

What is detrending?

Removing the surface trend (detrending) decreases the contribution to the background of any systematic signal gradient on the microarray. For both 2-color and 1-color data, Feature Extraction removes the additive surface trend from the data, a process called *spatial detrending* (background detrending). Feature Extraction also removes any “domed” surface trend, a process called *multiplicative detrending*. SNP probes are not included in multiplicative detrending calculations.

This option is the default choice with protocols for Agilent microarrays (except the miRNA protocol). The detrending is done individually for each color channel and corrected separately.

Background detrending consists of two steps: calculating a surface fit and subtracting the surface fit from the data. This process is done independently for the red and green channels after background subtraction and before the global background adjustment.

Background Spatial Detrending

For spatial detrending, Agilent separates the surface fit and subtraction calculations that must exist together to remove the surface trend found in the data.

The surface fit calculation estimates the “foreground” of the data by measuring the intensity of the feature after background subtraction (or intensity of the MeanSignal of the feature if the “No background subtraction” option is selected) and performs a surface fit to the selected data. Even if the surface fit is not subtracted from the data (perform spatial detrending), the calculation appears in the QC Report to help evaluate your data.

The *foreground* is the portion of the signal in a feature that is not related to the intended signal from the dye-labeled target complementary to the probes on that feature.

To choose to remove the surface trend found in the data

The advantage of this method is that it can remove variation in foreground intensity for different regions of the microarray. By performing spatial detrending and subtracting the surface fit through this foreground, the data becomes more consistent and reproducible.

Feature Set for Surface Fit

AllFeatureTypes Select if microarray has a set of very low intensity features evenly distributed on the slide.

OnlyNegativeControlFeatures Select this option if you have enough negative controls that are evenly spread around the microarray and ideally have different sequences represented – default for CGH and ChIP protocols.

FeaturesInNegativeControlRange Select for low intensity features that are within 3 standard deviations of the spatial interpolated values of the negative controls - default for gene expression and miRNA protocols.

Perform Filtering for Surface Fit

If True, allows a subset of the features into the set to be used to calculate the surface fits. You may want to do this filtering to reduce the time needed to calculate the surface without reducing the accuracy of the fit.

If the Feature Set is AllFeatureTypes, then the filter chooses 1 to 2 percent of the dimmest features to be selected across the array. Select True for AllFeatureTypes. Select False for OnlyNegativeControlFeatures.

If the feature Set is FeaturesInNegativeControlRange, the filter chooses 1 to 2 percent of the features at random to go into the surface fitting set. Random x% rather than dimmest x% is used because the features in this set are already known to be dim.

Perform Spatial Detrending

If true, subtracts any additive trend found from the surface fit from the data.

To choose to adjust the background globally (2-color)

To correct the errors at the low end of the signal range, Agilent lets you choose to globally adjust the background after initial background subtraction. The global adjust method was developed to be used by those customers who decide to turn off all background and detrending methods.

This adjustment helps estimate and remove background signal due to fluorescent signal that is non-specifically associated with the DNA probes and that may be under-estimated by upstream background subtraction methods. You can also select this correction if you also chose *No background subtraction*.

- 1 Click the cell next to **Adjust Background Globally**, and click the down arrow.
- 2 Select **True** or **False**.
- 3 If you select True, enter a “pad” value between 0 and 500 to force the log ratio towards zero when both red and green signals are small.

The constant supplied to the *Adjust background globally* algorithm “pads” all the feature signals by that value. This option has the effect of compressing log ratios, but decreases the variability (standard deviation) in the log ratio among inter- and intra-array replicates. You can try small pad values, typically in the few tens, and monitor the trade-off between log ratio compression and log ratio variability. The log ratio versus signal plot is a useful preliminary tool to assess the effect of the pad value.

By setting the *Adjust background globally* algorithm to the same constant with multiple microarrays, the residual background can now be defined by you and is therefore more consistent across multiple microarrays and multiple experiments than if a variable residual background signal is left for each feature, if no background is subtracted.

To choose to perform multiplicative detrending

Multiplicative detrending is an algorithm designed to compensate for slight linear variations in intensity if the processing is not homogeneous across the slide, resulting in different chemical reaction concentrations, for example, between the sides and the center, a “dome” effect. The multiplicative gradient is removed by dividing the signal by the observed gradient. SNP probes are not included in multiplicative detrending calculations.

- Make the selections described below.

Perform Multiplicative Detrending

Choose whether to perform multiplicative detrending (can be chosen for one- or 2-color arrays).

Detrend on Replicates Only

Choose whether to detrend on all of the data or to only use those probes that have replicates. If you choose to use replicates only, the data are normalized to the respective replicate averages before going into the fitting set.

Filter Low signal probes from Fit?

You can chose to filter out dim signals from the fit of the multiplicative trend surface. This option is useful because the dimmer signals have a less obvious trend when that trend is multiplicative. You also choose how dim the signals must be in order to be removed from the set. This value is stated as a multiple of the Negative Control Spread.

Perform filtering for fit

You decide whether to use all of the data points or use local averages or medians.

4 Changing Protocol Settings

To select the method to estimate the error (Error Model)

To choose to use robust negative control statistics

This algorithm was developed to be used with microarrays that have many different probes classified as negative controls, such as CGH. The population outlier analysis, described on the previous pages, is performed on these negative controls, one probe sequence at a time.

- Select a **Robust Neg Ctrl Stats?** option.

True Performs a second round of population outlier analysis on the entire population of negative control features

Once outliers are identified, they are excluded from the calculation of the robust negative control statistics (average and standard deviation).

False Does not perform a second round of population outlier analysis

See the *Feature Extraction 12.0 Reference Guide* for more information on how this algorithm works.

To select the method to estimate the error (Error Model)

1 Click the cell next to **Choose universal error, or the most conservative (propagated or universal)**, and click the down arrow.

2 Select an error method from one of these options:

Universal Error The Universal Error Model represents the expected error of the difference between the red channel and the green channel. This error is represented as the square root of the sum of two squared components from each channel: a constant noise term (**additive error**) for each channel, and an intensity scaled term (**multiplicative error**).

Using this error model, a p -value is calculated that corresponds to the probability that the difference between the red and green channels is zero. The Universal Error Model is a good estimator of error in high intensity features.

To select the method to estimate the error (Error Model)

It may underestimate the error of low signal features or features that have low signal-to-noise (e.g., non-uniform features).

Most Conservative

This method is the recommended method. This is a hybrid method which evaluates both the propagated error model and the Universal Error Model, and reports the higher p -value, and therefore the more conservative estimate of error, of the two models. This method captures the advantages that the propagated error model has for low intensity features and features with low signal to noise and the advantages the Universal Error Model has for high intensity features.

Propagated Error This method measures the error on the log ratio by propagating the pixel-level error of that feature through all the calculations on the raw signal, including raw pixel statistics, background subtraction, dye normalization and the log ratio calculation. Agilent follows standard propagation of error techniques and calculates a p -value that corresponds to the probability that the log ratio = 0.

The propagated error is a good representation of noise that predominates at low signal ranges, such as instrumentation noise and the noise due to non-uniform features.

The propagated error cannot capture other sources of noise that dominate at higher signal ranges, such as biological and chemical variability (e.g., writing and labeling, hybridization and wash processes). The propagated error method usually underestimates the noise, especially at higher signal levels.

See “[Parameters for Universal and Most Conservative error models](#)” on page 229 for more instructions on changing the parameters for these two error models.

Parameters for Universal and Most Conservative error models

Parameters to change With this error model and the most conservative error model, you can enter a change to the following settings and parameters:

4 Changing Protocol Settings

To select the method to estimate the error (Error Model)

MultErrorGreen (Red)	Enter the multiplicative error component in the channel selected
Autoestimate Additive Error Green(Red)	You can select to enter your own constant for the additive error or turn on auto-estimation of the additive portion of the error model. If you select True , then Feature Extraction auto-estimates the additive error. If you select False , then enter the constant.

The constant setting of the additive error approximates the error of feature signals that are near background. If the overall signal of the microarrays is increased or decreased (e.g. due to “hotter” or “cooler” labeling or variable scanner PMT settings), the additive error needs to be adjusted. The auto-estimation method of determining the additive error adjusts the scale accordingly.

CAUTION

The default additive and multiplicative parameters have been optimized using the most current Agilent microarray-based system (e.g., microarrays, protocols, scanner and most recent Feature Extraction algorithms). Important: If you use non-Agilent microarrays or Agilent microarrays with non-Agilent protocols, re-evaluate these values to reflect the noise in your system.

Auto-estimation of additive noise Provided that the microarray, platform and protocols remain the same, the additive error can vary from one microarray to the next. Therefore, it is useful to correctly estimate the additive noise and set the additive constant equal to this noise.

To do this the program looks at microarray statistics: the width of the negative control distribution used in the background surface fit and the spatial variability of the spatial detrend surface (RMS of the difference between each point on the surface and the mean of the surface). Because the algorithm uses these surface statistics in the calculation, this option is only usable for microarrays for which surface calculation works.

To select the method to estimate the error (Error Model)

You do not have to turn on “Spatial detrending” for the additive error to be automatically estimated. You do have to turn on the surface fit calculation for the additive error to be estimated.

Reliability of auto-estimation of additive error Agilent has found that the auto-estimation of the additive error results in error values that are more reliable than those generated if a constant is used. If the microarray quality or processing is less than optimal, the additive error is more reliable with auto-estimation. This makes the significance calls more correct and less susceptible to errors induced by microarray and processing variability.

4 Changing Protocol Settings

To select the method to estimate the error (Error Model)

To choose to use or not use surrogates

Agilent Feature Extraction program uses surrogate signals to calculate a more accurate and reproducible log ratio for signals of low intensity.

You choose to use surrogates in this protocol step so that the signals to be used for log ratios are subjected to dye normalization to remove this kind of bias.

Agilent Feature Extraction program uses the error estimate option that you select for all features, no matter if surrogates are used for the log ratio calculations for some features.

- 1 Click the cell next to **Use Surrogates**, and click the down arrow.
- 2 Select **True** or **False**.

Conditions under which surrogates are used

If you select True, the program uses surrogates under two conditions:

- If either red or green MeanSignal fails the IsPosAndSignif test (i.e., IsPosAndSignif = 0)
- If BGSubSignal is less than the Error

A log ratio cannot be calculated from a negative ratio. For any measurement system there is increased confidence in using a signal only if it is greater than a lower limit that is particular to that system. This ensures that the system lower limit is enforced as a lower limit on the signal.

Feature Extraction calculates the surrogate signal from the Error. For all default Agilent protocols that use Error Model significance, this is simply the Additive Error calculated during background subtraction.

Propagation of errors from the Compute Bkgd, Bias and Error algorithm to other algorithms

The measurement errors from the background subtraction are propagated to the next steps in Feature Extraction according to standard error propagation techniques. For example, the errors for the feature and background signals are propagated with the error on the background-subtracted signal to the DyeNorm algorithm.

Estimation of error is performed in this step. See “[To select the method to estimate the error \(Error Model\)](#)” on page 228 to see the choices show for this step. In this case, you cannot select the propagated error calculation by itself. If you select Most Conservative, Feature Extraction uses the larger of the two estimates from the Universal Error model or the propagated error.

To change settings to test the significance of a feature

Determining if a signal is significant, or just in the noise of the background, is an important step. The following two tests are performed to establish the significance of a feature: a two-sided t-test and a method to flag features that are “well above” background.

2-sided t-test of feature vs. background maximum p -value

The t-statistic is calculated based on the feature and background signals and their corresponding errors.

The background value used for this test depends upon the background method used. The values are reported in the Feature Extraction text output column “g(r)BGUsed”. If you have chosen not to subtract the background and Spatial detrend = Off, the local background for each feature {g(r)BGMeanSignal} is used for the t-test but is not subtracted from the feature signal. If Spatial detrend = On when the background subtraction is off, the surface value for each feature is used for the t-test and is subtracted from the feature signal.

4 Changing Protocol Settings

To change settings to test the significance of a feature

To view the values used for the t-test depending on the subtraction and correction methods selected, see the Feature Extraction 12.0 Reference Guide.

Estimating background error for significance testing uses one of two methods. The method used is dependent upon the protocol parameter, “Significance (for IsPosAndSignif and IsWellAboveBG)”.

Pixel significance

For this method, the SD of the background that is used for the t-test is the same value used for surrogates (See “[Use of surrogates for log ratio and p-value calculations](#)” on page 243 of this guide). This is a population level SD for global background methods and is a pixel-level SD for both the local background and No background methods. These SD's are reported in the Feature Extraction text output columns “g(r)BGSDUsed”. (Not used for error model significance, which is the favored method.)

The number of degrees of freedom is also based on the error calculations and the number of pixels, which depends on the background subtraction method. The *p*-value is then calculated based on a two-sided t-test. If this *p*-value is less than the maximum *p*-value defined in the protocol, the feature is considered to be significantly different from the background.

Note that entering a positive pad value for global background adjust may increase the number of features considered positive and significant in the t-test, in some cases, all features.

The features that “fail the null hypothesis”, that is, have a signal that is significantly different from the background and also that have background-subtracted signals > 0 , have a boolean set = 1 in the Feature Extraction text output column “g(r)IsPosAndSignif”. The features that are not significantly different from background or that have background-subtracted signals < 0 have the boolean set = 0 for the same Feature Extraction text output column.

WellAboveMulti

Features that have background-subtracted signals that are greater than “WellAboveMulti*BackgroundSignal Standard Deviation” are flagged as well above background. A default value of 2.6 SD for the multiplier is consistent with a 99% confidence interval. The text output for the result of this test appears as g(r)IsWellAboveBG in the Features table of the output text file.

Error model significance

The other method to determine feature significance is based on the error model. The protocol parameter “Significance (for IsPosAndSignif and IsWellAboveBG)” is set to “Use Error Model for Significance” for this method. The additive error is used as the estimate of background noise and is used for surrogates.

The significance test for positive and significant then becomes the probability of the feature actually having zero signal for a feature with a given background-subtracted signal with a known additive error (or noise of features with no true signal) assumed to be gaussian distributed about zero.

You choose a p -value to decide how far along the Gaussian distribution the feature needs to be before it is considered Significant. When this choice is made, the Well Above Background is decided by a multiple of the additive error.

Changing Protocol Step 6: Correct Dye Biases

A *dye bias* is the difference in the red and green signals caused by different efficiencies in labeling, emission or detection.

Systematic differences in dye bias must be removed from the 2-color GE, CGH, and ChIP data. To remove dye bias, the Feature Extraction program uses a dye normalization algorithm. This step is not used with GE 1-color and miRNA data.

To access the settings to correct dye biases

- Click the **Correct Dye Biases** button to change settings to remove difference in dye bias.

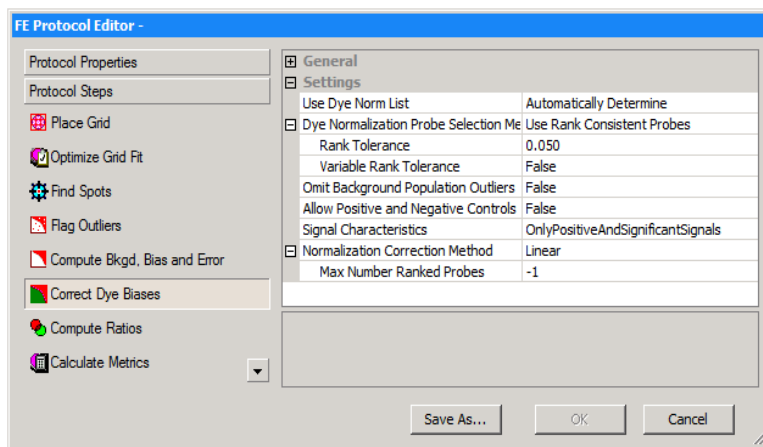

Figure 70 FE Protocol Editor — Correct for Dye Biases selected

You can change the following types of settings for this algorithm.

- Select how dye normalization gene list is determined
- Select features that are included in the normalization set
- Select to omit background population outliers
- Select to allow positive and negative controls

- Select the signal characteristics
- Select a curve to determine the bias from that normalization set of features

The program normalizes the entire microarray from this measured bias.

If you use a self versus self experiment, in which the feature signals should be the same in both channels across the dynamic range of signal intensities, differences in dye behavior can result in the signals in one channel increasing across the signal range at a different rate than in the other channel.

This behavior can be visualized by plotting the background-subtracted signals of one channel versus the other and noting that the slope of the line fit through the data points is not equal to one. Dye normalization corrects for this by multiplying the signals by appropriate dye normalization factors.

To choose how to select dye normalization list

Three options are available for choice of the dye normalization gene list for correction of dye biases.

- 1 Click the cell next to **Use Dye Normalization Gene List**, and click the down arrow.
- 2 Select one of the following choices.

Automatically Determine

The DyeNormList is used, if present in the grid template. Otherwise, the list is generated internally, based on the Dye Normalization Probe Selection Method. If no DyeNormList is selected in the grid template, extraction will not fail.

True

When this is selected, the DyeNormList from the grid template is used. Extraction fails if there is no DyeNormList selected in the grid template.

4 Changing Protocol Settings

To choose a method to select a set of dye normalization probes

False When selected, a DyeNormList is not used even if it is specified in the grid template. During the dye normalization step, an internal dye normalization list is generated, based on the Dye Normalization Probe Selection Method.

To choose a method to select a set of dye normalization probes

Feature Extraction supplies two methods for selecting representative features that constitute the set used for bias measurement.

- 1 Click the cell next to **Dye Normalization Probe Selection Method**, and click the down arrow.
- 2 Select one of the following methods.

Use Rank Consistent Probes

This is the recommended method of selecting normalization features. The rank consistency filter selects features that fall within the central tendency of the data by observing consistent trends between the red and green channels. This method assumes that the central tendency of the data is unregulated. This method requires that the features pass the three criteria described below:

- They have not been flagged as non-uniform in either channel.
- They are not saturated.

The condition for saturation is more stringent in this algorithm (> 5% of pixels saturated) than in the algorithm for features as saturated (> 50% of pixels saturated).

- They are not population outliers in either channel.

Rank Tolerance

You can enter a *Rank Tolerance* value if you select the Use Rank Consistent Probes choice. The *rank tolerance* is the red rank value minus the green rank value divided by the number of features, considered for rank consistency, times 100, and expressed as a percentage. If this value is 5, for example, then a rank consistent feature would be one whose red rank did not vary above or below the green rank by more than 5%.

To assign a red rank and a green rank, order all of the probes based on the intensity of their background-subtracted signal. A rank 1 is the lowest intensity signal feature. The highest rank is assigned to the most intense signal. A perfectly “rank consistent” feature would be one exactly at the 75% percentile of the distribution in both the red and green signal.

- Variable Rank Tolerance** You can choose to allow variable rank tolerance. This does rank tolerance after grouping the data into signal groups. In each group the same designated percentage of most rank-consistent data are included.
- Use All Probes** This method assumes that the average log ratio over all inlier non-control features should be zero. All non-control features that pass the four criteria listed for the Rank Consistent Probe method are candidates for this method set.

To select to omit background population outliers

- 1 Click the cell next to **Omit Background Population Outliers**, and click the down arrow.
- 2 Select **True** or **False**.

Selecting True excludes any features from the dye normalization set if the local backgrounds associated with those features have been flagged as population outliers (in either channel). The default recommendation is False.

To select to allow positive and negative controls

If you turn this function on, Feature Extraction uses positive and negative controls in the dye normalization calculation.

- 1 Click the cell next to **Allow Positive and Negative Controls?**, and click the down arrow.
- 2 Select **True** or **False**.

The default recommendation is **False**.

To select signal characteristics

You can select to include features with the following signal characteristics as part of the set of rank consistent features.

1 Click the cell next to **Signal Characteristics**, and click the down arrow.

2 Select one of the following options.

OnlyPositiveandSignificant Signals Use only positive and significant signals for ranking in the rank consistency filter.

AllPositiveSignals Use all positive signals for ranking in the rank consistency filter.

AllNegativeAndPositiveSignals Use all negative and positive signals for ranking in the rank consistency filter.

To select a normalization correction method

After you select a set of normalization features, you select a normalization method to apply to that set. The results from the calculation are applied to all features on the microarray.

1 Click the cell next to **Normalization Correction Method**, and click the down arrow.

2 Select from one of the following methods:

Max Number of Ranked Probes The maximum number of ranked probes allows only a certain number of probes into the dye normalization set. If the number of rank-consistent probes exceed this number, a random set is chosen to meet the maximum number. If the number entered is -1, this filter is not used. This option can speed up the data processing without adversely affecting accuracy for data sets with large numbers of probes, especially for 65-micron spot size and higher density arrays.

Linear This method multiplies the background-subtracted signal by a global constant. The global constant is determined separately for the red channel and the green channel using the selected normalization features. It is calculated using the geometric mean of these features as a value of 1000.

Linear and LOWESS This is the default method for normalizing Agilent microarrays. Dye biases tend to be signal intensity-dependent. A dye normalization method that uses a constant scaling factor cannot correct for dye biases across the entire range of signal intensities. This method does a linear normalization across the entire range of data, then applies a non-linear normalization (see LOWESS only description below) to the linearized data set.

LOWESS only This method assumes the dye bias is intensity-dependent, and therefore the background-subtracted signal is multiplied by a value that is a function of the feature intensity. The selected normalization features are used to calculate a normalization curve that measures the potential log ratio bias across the entire range of feature intensities.

A well-known curve fitting method called LOWESS (a locally weighted linear regression curve fit) is used to fit this curve. Given any feature and its intensity, this curve determines the potential dye bias that should be present in the log ratio measurement of the feature. Features are then corrected by multiplying the red and green channels by an adjustment that removes the bias from the log ratio.

Changing Protocol Step 7: Compute Ratios

Log ratio is the log (base 10) of the ratio of the red channel signal to the green channel signal.

Log ratio error is the error about the mean of the log ratio.

P-value is a measure of confidence that a feature is, or is not, differentially expressed.

To determine if a feature is differentially expressed, three measures are important: *log ratio*, *log ratio error* and the *p-value*.

The log ratio error is determined by the error model and therefore used to help assess the significance of the computed log ratio.

The *p-value* is calculated using the log ratio and the log ratio error. Genes with lower *p-values* have higher confidence of being differentially expressed. For example, if the *p-value* is ≤ 0.01 , there is a 99% confidence level that the gene is differentially expressed.

This step is not used with GE 1-color and miRNA data.

To access the settings to compute ratios

- Click the **Compute Ratios** tab in the FE Protocol Editor to change the settings to calculate these measures. See [Figure 71](#) on page 243.

To enter the value for the log ratio limit

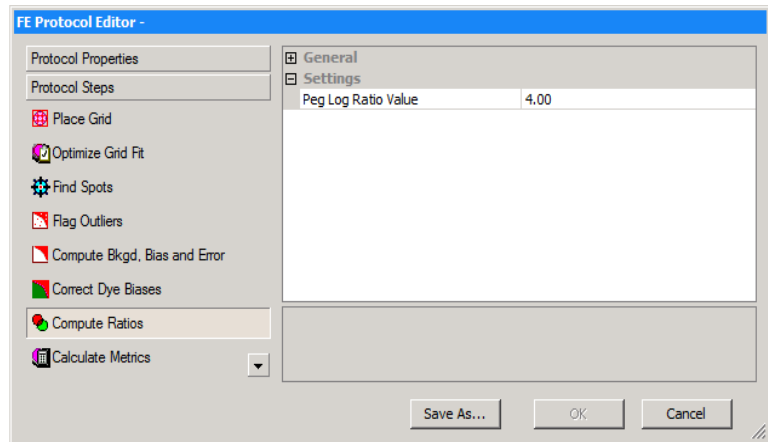

Figure 71 FE Protocol Editor — Compute Ratios selected

You can change only one parameter for this protocol step:

- Enter the value for the log ratio limit.

To enter the value for the log ratio limit

When you set a limit, the features whose log ratio exceeds that limit, either in a positive or negative direction, are not used in any calculations. The recommended limit for this value is 4.

- 1 Click the down arrow in cell next to **Peg Log Ratio Value**.
- 2 Enter a positive or negative value up to 4.

Use of surrogates for log ratio and p -value calculations

Surrogates are used in this step to calculate certain log ratios, p -values and log ratio errors.

The table below shows the conditions for use of surrogates to calculate log ratios, log ratio errors and p -values.

4 Changing Protocol Settings

Use of surrogates for log ratio and *p*-value calculations

Table 9 Use of surrogates for log ratio and *p*-value calculations

If red channel signal is	And green channel signal is	Then ratio is	And Feature Extraction does this*.
Positive and significant vs. background and greater than red background SD (R)	Positive and significant vs. background and greater than green background SD (G)	R/G	Uses the dye-normalized signals for both channels for the calculations.
Not positive and significant vs. background or less than red background SD (r)	Positive and significant vs. background and greater than green background SD (G)	r/G	Uses the dye-normalized green signal and the dye-normalized red background SD signal (surrogate) for the calculations.
Not positive and significant vs. background or less than red background SD (r)	Not positive and significant vs. background or less than green background SD (g)	r/g	Uses surrogates for both channels. Sets the log ratio = 0. Sets the <i>p</i> -value = 1.
Positive and significant vs. background and greater than red background SD (R)	Not positive and significant vs. background or less than green background SD (g)	R/g	Uses the dye-normalized red signal and the dye-normalized green background SD signal (surrogate) for the calculations.

*For log ratios equal to or between -4 (ratio = .0001) and +4 (ratio = 10000). If (r/G) > 1 or (R/g) < 1, log ratio = 0 and *p*-value = 1.

Table 10 Summary – Use of surrogates for calculations

<p>Case 1: R/G</p> <p>Both channels use DyeNorm Signals.</p> <p><i>P</i>-value and log ratio are calculated as usual.</p> <p>For signals not using surrogates, $g(r)DyeNormSignal = g(r)ProcessedSignal$, which is then used to calculate log ratio.</p>	<p>Case 2: r/G</p> <p>$r = rSurrogateUsed$</p> <p>$G = gDyeNormSignal$</p> <p><i>P</i>-value and log ratio are calculated as usual.</p> <p>If $r/G > 1$, then Feature Extraction automatically sets $LogRatio = 0$ and $PvalueLogRatio = 1$</p>
<p>Case 3: R/g</p> <p>$R = DyeNormSignal$</p> <p>$g = gSurrogateUsed$</p> <p><i>P</i>-value and log ratio are calculated as usual.</p> <p>If $R/g < 1$, then Feature Extraction automatically sets $LogRatio = 0$ and $pValueLogRatio = 1$</p>	<p>Case 4: r/g</p> <p>Both channels use surrogates.</p> <p>Feature Extraction automatically sets $LogRatio = 0$ and $pValueLogRatio = 1$</p> <p>For signals using surrogates, $g(r)ProcessedSignal =$ $g(r)SurrogateUsed \times g(r)DyeNormFactors$.</p>

Effect of using surrogates on log ratios

Below are plots that show the difference between using surrogates and not using surrogates for a set of self vs. self microarray data.

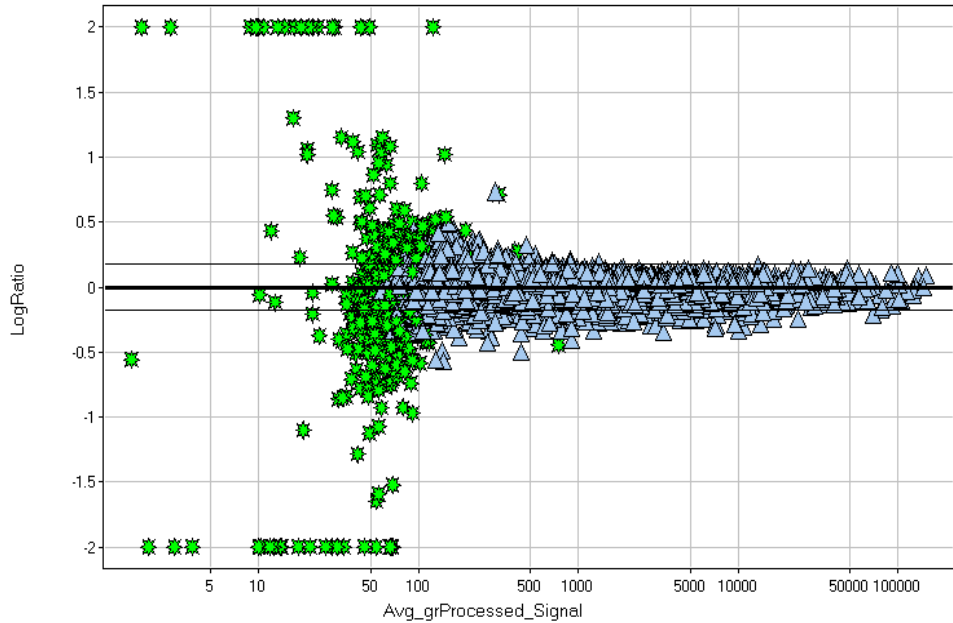

Figure 72 Plot of LogRatio vs. Avg_grProcessedSignal—No surrogates

Green stars are data points affected by use of surrogates in [Figure 73](#).

4 Changing Protocol Settings

Use of surrogates for log ratio and p-value calculations

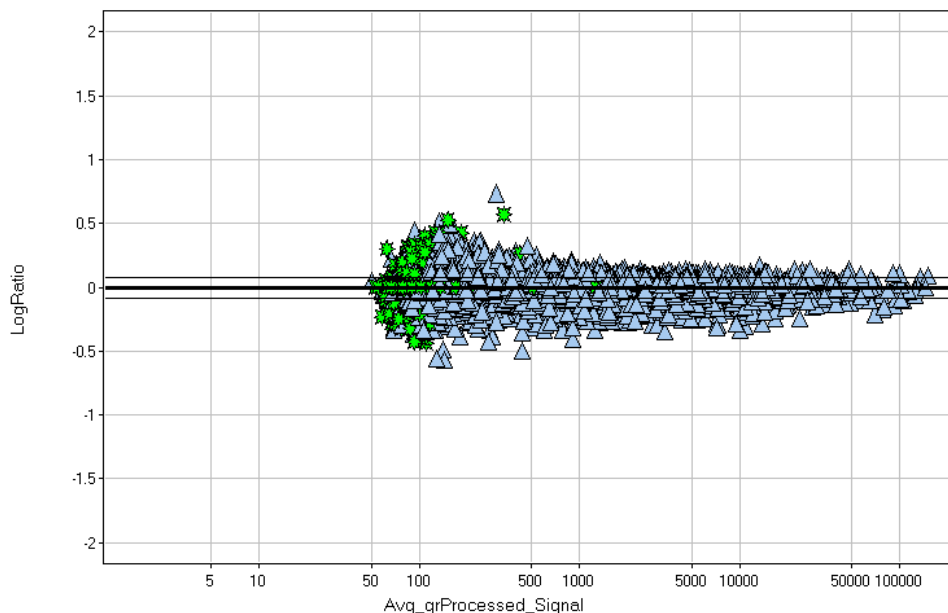

Figure 73 Plot of LogRatio vs. Avg_grProcessedSignal–With surrogates

Green stars are data points affected by use of surrogates. See [Figure 72](#) for their positions without surrogates.

Effect of using surrogates on log ratio errors

If “Use Surrogates” is True, the program calculates log ratio errors using the dye-normalized and/or surrogate signals, according to the error model selected for the calculation.

If “Use Surrogates” is False, the program calculates log ratio errors using the dye-normalized signals, according to the error model selected for the calculations. If either or both channels have negative dye-normalized signals, the p -value is set to 1 and the log ratio error is set to 1000. If red channel < 0 , then Feature Extraction sets the log ratio = -4. If green channel < 0 , then Feature Extraction sets the log ratio = +4. If both red and green channels < 0 , then Feature Extraction sets the log ratio = 0.

Changing Protocol Step 8: MicroRNA Analysis

This step appears only in the miRNA protocol. With this step you set up to calculate a Total Gene Signal. See the *Feature Extraction 12.0 Reference Guide* for more details on how Feature Extraction processes a miRNA image and on the QC report and text file results, algorithms and protocol default values.

Both the protocol parameters and default values may change over time. To ensure that you have the latest protocols, set up eArray login and let Feature Extraction automatically check the eArray server for the protocol updates every time the program starts. See “[Setting up eArray Login for Automatic Updates](#)” on page 36.

To access the settings to analyze microRNA (miRNA) images

- Click the **MicroRNA Analysis** tab in FE Protocol Editor to change the settings for miRNA analysis.

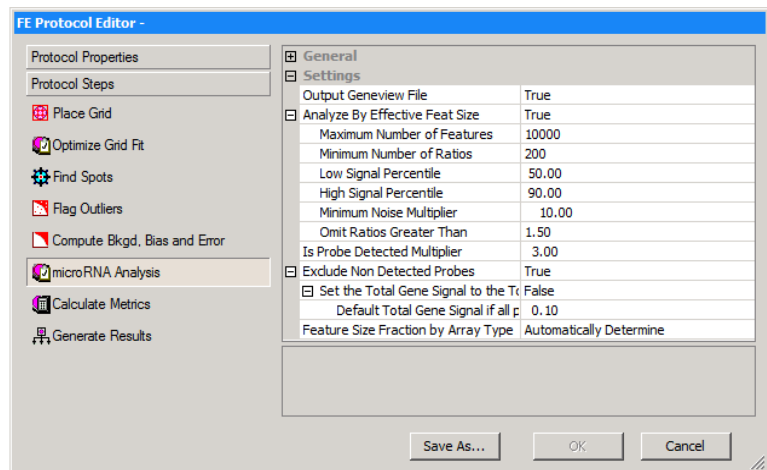

Figure 74 FE Protocol Editor — miRNA protocol — microRNA Analysis selected

4 Changing Protocol Settings

To choose to generate the results to a GeneView file

You can change the following settings for this protocol step.

- Choose to generate the results to a GeneView file, or not.
- Choose to scale the analysis with the effective feature size parameters, or not.
- Enter an Is Probe Detected multiplier.
- Choose to exclude the non detected probes, or not.
- Choose to automatically determine feature size fraction or by array type.

To choose to generate the results to a GeneView file

After running Feature Extraction with the microRNA protocol, a new file is generated in addition to the tab-text file, MAGE-ML file, QC Report and any other files selected. This file is saved in the same directory as the other result files and is named ArrayName_GeneView.txt.

Each row includes a “gene” on the microarray, or a unique Systematic/Gene name in the design. This file is a tab-text file with the following columns:

- SystematicName
- ControlType
- gTotalGeneSignal
- gTotalGeneError
- IsGeneDetected

1 Click the cell to the right of **Output GeneView File**.

2 Click the down arrow, and select **True** or **False**.

To choose to scale the analysis with the effective feature size parameters

To choose to scale the analysis with the effective feature size parameters

The calculation of the feature size is different for miRNA images. Even though you can change the default value from True to False, you almost never have to do this.

- 1 Click the cell to the right of **Analyze By Effective Feature Size**.
- 2 Click the down arrow, and select **True** or **False**.

Even though the default value is True and these parameters appear, you almost never have to change them:

Maximum Number of Features	Maximum number of features used to compute the effective size.
Minimum Number of Ratios	Minimum number of ratios used to compute the effective size.
Low signal Percentile	Signal filter for computing the effective size of the spot. Uses signal in at least n (default–50%) percentile of all signal.
High Signal Percentile	Signal filter for computing the effective size of the spot. Uses signal in at most n (default–90%) percentile of all signals.
Minimum Noise Multiplier	Makes sure the signals are at least x times above the background noise for use in computing the effective spot size.
Throw Away Ratios Greater Than	Ratios > 1 mean the outside of the cookie is brighter than the inside of the cookie. This may be due to crescents or non-uniformity or other anomalies.

To change the Is Probe Detected multiplier

This determines the Is Probe Detected multiplier in the miRNA algorithm.

- 1 Click the cell next to **Is Probe Detected Multiplier**.
- 2 Enter the desired value from 1.0 to 20.0. (The default value is 3.00.)

4 Changing Protocol Settings

To choose to exclude non detected probes

To choose to exclude non detected probes

If this option is set to False, the results generated are the same as in Feature Extraction 10.5.

This changes how the TotalGeneSignal is calculated. If a TotalProbeSignal is not detected, then it is not added to the Total Gene Signal. In the miRNA analysis, the features relating to each probe is first turned into Total Probe Signals. The TotalProbeSignals for each probe associated with the target miRNA (Gene) are then summed. If a probe associated with an miRNA is not detected because it fails the IsProbeDetected flag, then if this option is True, it will not contribute to the TotalGeneSignal, and its error will not propagate to the TotalGeneError.

Set the Total Gene Signal to the Total Signal Error

By default this is set to False. When this option is set to True, the Default Total Gene Signal if all genes are not detected option is not used. This option is used only if all the probes in an miRNA (Gene) are not detected and the non detected probes are excluded from the calculation (Exclude Non Detected Probes set to True.) If this option is set to True, the value of the TotalGeneError if all probes were included is used for the TotalGeneSignal. Another option appears that allows the user to set a fixed value for the TotalGeneSignal if no probes are detected. That value by default is 0.10.

Default Total Gene Signal if all probes are not detected

Used only if all the probes in an miRNA are not detected, and the non detected probes are excluded from the calculation (Exclude Non Detected Probes set to True.) For an miRNA where all of its probes are not detected, then the TotalGeneSignal is set to this value to avoid errors caused by the algorithm trying to calculate a log of 0.

Changing Protocol Step 9: Calculate Metrics

In this step you can change the settings for the metrics that appear in the QC report.

To access the settings to calculate metrics

- Click the **Calculate Metrics** tab in the FE Protocol Editor.

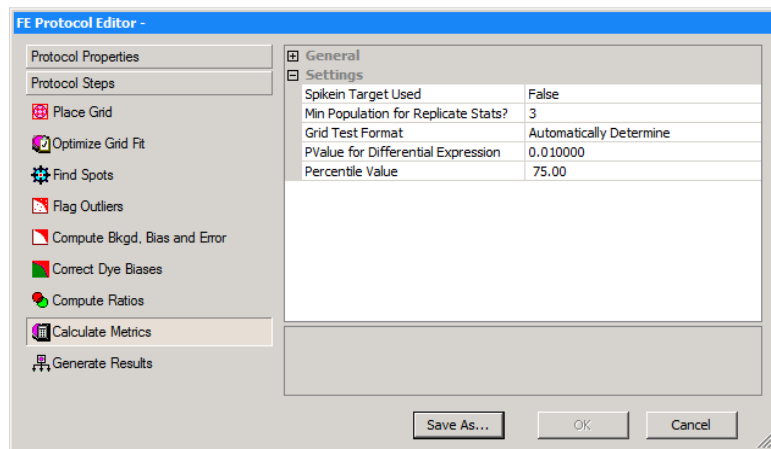

Figure 75 FE Protocol Editor — Calculate Metrics selected

You can change the following parameters in this step:

- Select True for Spikein Target Used if Agilent spike-in targets were used during lab processing of the microarray. The appropriate metrics are generated in the QC report.
- Enter the minimum population for replicate statistics.
- Select the grid test format.
- Enter the p -value for differential expression.
- Enter the percentile value.

To select to use spikein targets

- 1 Click the cell next to **Spikein Target Used?**, and click the down arrow.
- 2 Select **True** or **False**.

If you select True, Feature Extraction does all the calculations necessary to report the statistics for both the non-control features and the spikein controls.

To change the minimum population for replicate statistics

The QC report includes statistics based on replicate probes (%CV, log ratio uniformity). Feature Extraction requires the minimum population of replicates in order to calculate these statistics.

- 1 Click the cell next to **Minimum Population for Replicate Statistics**.
- 2 Enter a number of 3 or greater.

To select the grid test format

- 1 Click the cell next to **Grid Test Format**.
- 2 Select the grid format of the images to be tested, or select **Automatically Determine** to let the program decide for you.

To change the p -value for differential expression

The QC report contains a plot of the log ratio vs. the magnitude for each feature to show which features are up-regulated, which are down-regulated and which show no differential expression. This assessment is relative to the p -value chosen for this setting.

- 1 Click the cell next to **PValue for Differential Expression**.
- 2 Enter a p -value against which you intend to measure differential expression on the microarray.

To change the percentile value

This value is an indicator of the distribution of signals of the non-control features and is useful in downstream normalization of 1-color data.

- 1 Click the cell next to **Percentile Value**.
- 2 Enter a value to set the distribution of signals of the non-control features.

Changing Protocol Step10: Generate Results

To access the settings to generate results

- Click the **Generate Results** tab in FE Protocol Editor to change the values for output.

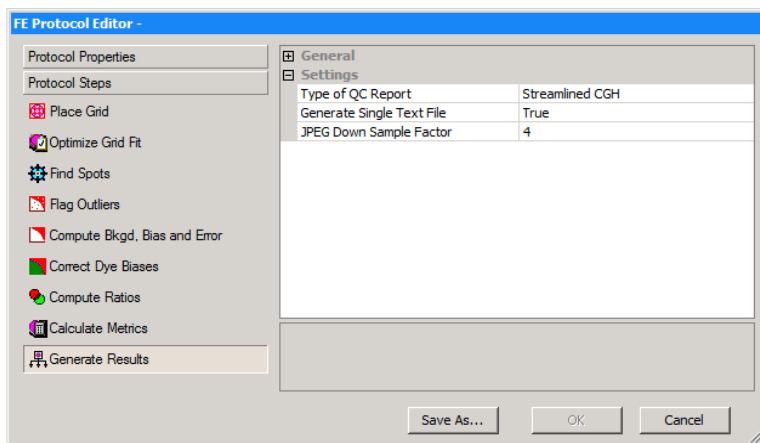

Figure 76 FE Protocol Editor — Generate Results selected

You can change the following settings for this protocol step:

- Select the QC Report type.
- Select to generate a single file for the text output.
- Change the compression factor for the JPEG output.

To select the type of QC Report

- 1 Click the cell next to **Type of QC Report**, and click the down arrow.
- 2 From the list, select the QC report type to be generated.

To select to generate a single file for the text output

Gene Expression	Generate a Gene Expression QC report. For more information, see the <i>Feature Extraction 12.0 Reference Guide</i> .
Streamlined CGH	Generate a Streamlined CGH QC report. For more information, see the <i>Feature Extraction 12.0 Reference Guide</i> .
CGH_Chip	Generate a standard CGH_Chip QC report. For more information, see the <i>Feature Extraction 12.0 Reference Guide</i> .
miRNA	Generate an miRNA QC report. For more information, see the <i>Feature Extraction 12.0 Reference Guide</i> .
Test Chip	Generate a Test Chip report. This report is used by Agilent service personnel for scanner performance verification.

To select to generate a single file for the text output

- 1 Click the cell next to **Generate Single Text File?**, and click the down arrow.
- 2 Select **True** or **False**.

If you select true, the text output appears in a single file. If you select False, it appears in three separate files, one for FEPARAMS, one for STATS and one for FEATURES (results).

To change the compression factor for the JPEG output

The value for this factor determines the degree to which the image is scaled down in both directions before being converted to JPEG.

- 1 Click the cell next to **JPEG Down Sample Factor**, and click the down arrow.
- 2 Enter a number.

4 Changing Protocol Settings

To change the compression factor for the JPEG output



5 Changing Image Displays

- Displaying and Saving Image Files 258
- Loading Feature Extraction Visual Results 264
- Changing Image Display Settings 271
- Changing Feature Extraction Window Displays 293

This chapter presents instructions on changing image displays and working with image files to view the images before and after extraction.



Displaying and Saving Image Files

To open an image file

- 1 Click on the toolbar **Open image file** button, or click **File > Open > Image**, to display the Open Dialog Box.
- 2 In the Open Dialog Box, double-click a .tif file from the scanner, or select a file and click **Open**.

You can also open an image file by dragging the file to the Feature Extraction desktop icon.

An image of the scanned microarray contained in the file appears in the Workspace.

Note that for images produced on a NimbleGen, Molecular Devices, or Innopsys scanner, the program first converts the image before opening it.

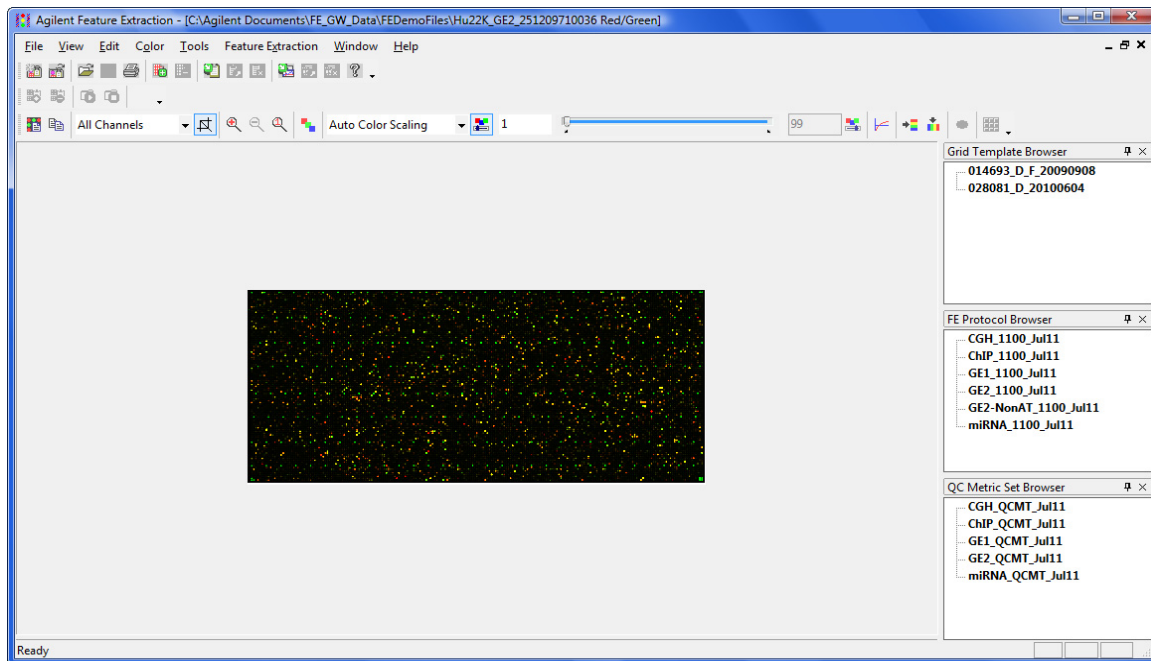

Figure 77 Uncropped TIFF image for Agilent microarray

You can also open an image file by double-clicking the image file in a project extraction set. For information on how to do open an image file, see [Chapter 2](#), “Extracting Microarrays Automatically”.

To crop an image

Crop an image using the cursor

You do not have to crop an Agilent image before you load it into a project and extract. Crop images to view a subset of features or to use for illustration purposes.

When you first open an image, the Cropping Mode button is turned ON because it is the default setting. (See “To change default image viewing settings” on page 287.)

- 1 If not already on, click the **Cropping Mode On/Off** button.
- 2 Position the crop cursor at the top left corner of the image that you want to crop, and hold the left mouse button down.
- 3 Drag the crop cursor to the opposite corner.
- 4 Release the left mouse button to display the cropped image.

Cropping mode ON



Figure 78 Image top menu and toolbar in Feature Extraction Tool

The Status Bar is located at bottom of the Feature Extraction window and contains the pixel information about the viewed image. If the viewed image is the preview image, the pixels are from the preview. If the viewed image is the high-resolution image, the pixels are the high-resolution pixels.

If you are viewing high-resolution images, crop them to one-tenth or less (that is, at least 200%) of their original size in order to see the features at high resolution. Any larger cropped image is a preview image.

The color of the crop cursor helps you recognize the proper size for the high fidelity image. If the cursor is black, the cropped image is the high fidelity image. If the cursor is red, the cropped image is still a preview image.

5 Changing Image Displays

To crop an image

You can cancel the cropping operation by using the (Esc) key, or click the **Cropping Mode On/Off** button to turn cropping off.

Crop an image using corner locations (manual crop)

This option lets you crop an image with greater precision than you can attain with the cursor option.

NOTE

For manual cropping to work, the image after cropping must be a minimum of 30 x 30.

- 1 Click **Edit > Manual Crop**.

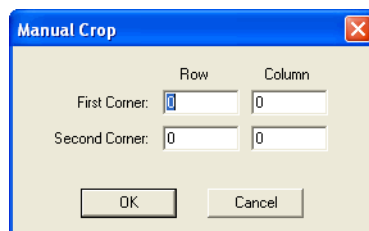

Figure 79 Manual Crop dialog box

- 2 Enter the locations of the corners (diagonal to one another) that you intend to have as the corners of the cropped image.
- 3 Click **OK**.

To save a cropped image to a new file

If the image file is from an Agilent microarray with a barcode:

- 1 Click **File > Save Modified Image** to save the cropped image to a new file.

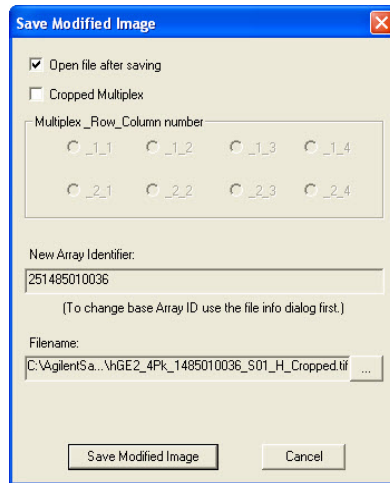

Figure 80 Save Modified Image dialog box for Agilent microarray

- 2 To close the file after saving, clear the **Open file after saving** check box.
- 3 To specify which pack in the multiplex (formerly known as multipack) microarray was cropped, select a **Multiplex_Row_Column** number.

This option lets you save the cropped single pack with its multiplex coordinates.

If no multiplex was cropped, clear the **Cropped Multiplex** check box.

- 4 To change the **New Array Identifier**, see [“To add or change the New Array Identifier”](#) on page 263.

For Agilent microarrays with a barcode, the **New Array Identifier** is automatically generated from the barcode and displayed, along with a suggested file name.

5 Changing Image Displays

To crop an image

The New Array Identifier can be changed. In fact, if for any reason the barcode does not generate a New Array Identifier, enter one if you intend to send the MAGE-ML results file to Resolver.

5 To change the path for the cropped image:

- Click the ellipsis (...) button.
- Select the new path.
- Click **OK**

6 Click **Save Modified Image**.

If the image file is from a non-Agilent microarray:

- Click **File > Save Modified Image** to save the cropped image to a new file.

For microarrays without an identifier, the New Array Identifier field is blank. You can add an identifier. See “[To add or change the New Array Identifier](#)” on page 263.

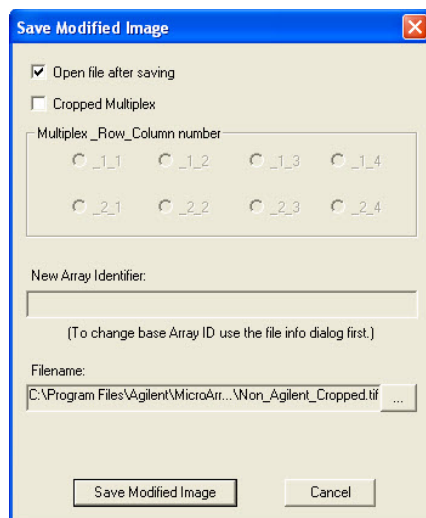

Figure 81 Save Modified Image dialog box for non-Agilent microarray

To add or change the New Array Identifier

When you attempt to save a modified image, the Save Modified Image dialog box appears with a field for New Array Identifier. Agilent barcodes automatically generate this number. For non-Agilent images, this field is blank.

If the New Array Identifier is not generated, for whatever reason, the program does not transfer MAGE-ML or GEML results files to a third-party program such as Resolver.

You can change or add this identifier in the Scan Image Properties dialog box.

- 1 Click **View > Image File Info** to bring up the Scan Image Properties dialog box.
- 2 Click the cell next to the **Identifier** field, and enter the new number.
- 3 Click **Apply**, and click **Close**.

A message appears that says click **File > Save As** before the change is accepted.

- 4 Click **OK**, and click **File > Save As**.
- 5 Enter a new name or select the old name of the .tif file, and click **Save**.

If you were trying to save a modified image, try again. The New Array Identifier you entered appears in the field.

Loading Feature Extraction Visual Results

You can select to store visual results in the same local folder as the other types of result files or to have it be sent via FTP to a remote directory. In either case the visual results file is saved with the same name as the results file name with an extension of .shp.

By default, the program shows the results for outlier features only when you load the visual result file or shape file (.shp) for the image. To view all results, clear the **View Outliers Only** check box. It is recommended, the you first crop out a region of the image before clearing the outlier check box. For instructions, see [“To change the magnification \(zooming\)”](#) on page 279 and [“To change the extraction results display”](#) on page 282.

- 1 Open the image for which you want to see the visual result.

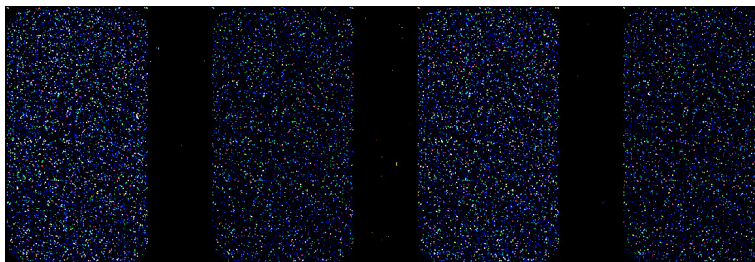

Figure 82 Image of Agilent 1-color, 4x44K microarray

- 2 Click **Feature Extraction > Load Visual Result** to load previously saved visual results for the currently displayed image file.

The program opens the folder containing the image file whose visual results you want to view. If you chose to save the output files for the project to a results folder separate from the image file folder, move to that folder.

- 3 Select the shape file, and click **Open**.

Or, you can also open the visual result file that is associated with the extraction set from the Project Explorer.

- 1 From Project Explorer, right-click the image.
- 2 Click **Load Visual Results**.

This option opens the image and loads the shape file associated with that extraction set.

To view visual results for low-resolution images

- 1 After the .shp file is loaded to the image, zoom in until you see enough of the spots to help you evaluate the results.
- 2 Pass cursor to feature of interest and hold for a few seconds.

A description of the feature appears.

To find a specific feature, use Ctrl-F. Enter the Feature number of the specific feature you want to find.

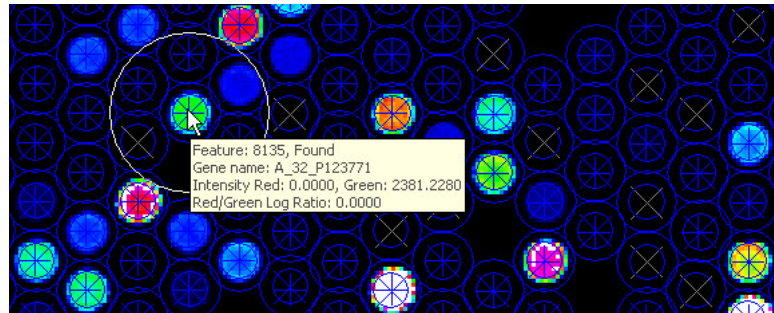

Figure 83 Visual results for low-resolution microarray image

To view visual results for high-resolution images (2- by 3-micron or 20-bit)

After you first load the image, you, in fact, are viewing a preview image. You can only view the original high-fidelity image if you crop the size of the image to one-tenth or less of the original size.

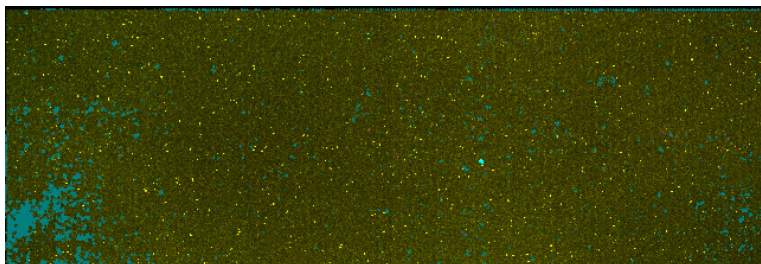

Figure 84 Preview display of high-resolution image with outliers in blue

- 1 After the .shp file is loaded to the image, zoom in until you see enough of the spots to help you identify the region of interest.
- 2 Click the left mouse button at the point where you want to start forming a rectangle for cropping.
- 3 With the crop cursor, draw a rectangle equal to or less than one-tenth the size of the image.

The crop cursor is black if the size is within one-tenth (200% to 1000%) of the original size, but it turns red if you are drawing outside the high fidelity range.

- 4 Then release the mouse button.

Note the status bar at the bottom of the window. It now reads “**High Fidelity**”.

High fidelity mode is when you zoom in the image by at least 200%.

- 5 Pass cursor to feature of interest and hold for a few seconds.

A description of the feature appears.

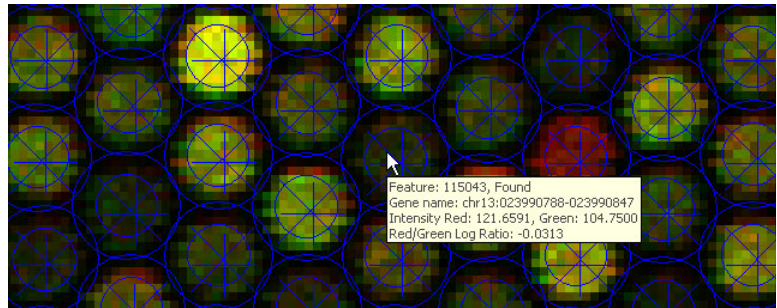

Figure 85 Visual results of high-resolution microarray image in High Fidelity mode, zoomed to 500%

View pixels used

This view option for low-resolution images and for high-resolution images that are in “High Fidelity” mode (that is, when the image is zoomed in to one-tenth of its original size).

The **View Pixels Used** option displays the pixels used to quantify the feature signal within the cookie area. Pixels that are determined to be outliers are shown in black.

- 1** If the image is a high-resolution image, complete steps 1 through 4 from “[To view visual results for high-resolution images \(2- by 3-micron or 20-bit\)](#)” on page 266.
- 2** Under **View > Extraction Results**, select **View Pixels Used**.

5 Changing Image Displays

To view visual results for low-resolution images

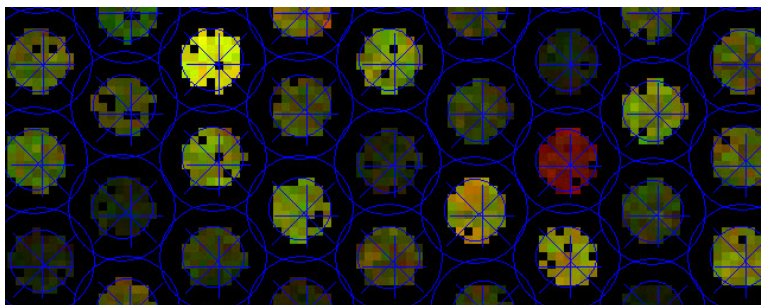

Figure 86 View pixels used for high-resolution microarray image in High Fidelity mode, zoomed to 500%

To save an image (original or cropped) for import to another program

- 1 Click **File > Save As** to produce high-resolution images.
The Save As dialog box lets you save .tif files or .jpg files of the current image or cropped image.
- 2 Click the down arrow to the right of the **Save as type:** list.
- 3 Select either **Tif Files**, **BMP files** **Png Files**, or **Jpeg Files**.
- 4 Enter the name of the image.
- 5 Click **Save**.

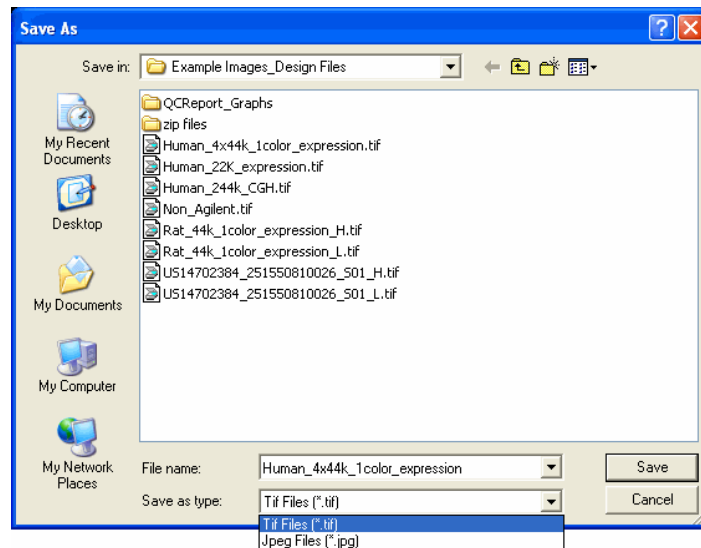

Figure 87 Save As dialog box

To display file information

You can use the File Info dialog box to view valuable information, such as scanner warning messages, scanner version, PMT voltage, dark offset information, the scan resolution, and glass thickness. For images scanned with the Agilent D Scanner, information also includes Laser set points and/or actual laser power readings for each channel (reflects compensation, if invoked), and PMT Calibration Error flag status.

- Click **View > Image File Info** to display a tabbed dialog box that displays all available information about an image file.

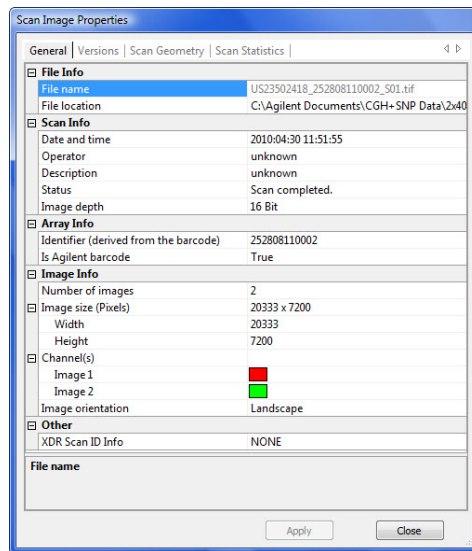

Figure 88 Scan Image Properties dialog box

The only field that you can change is the Identifier field. See [“To add or change the New Array Identifier”](#) on page 263.

NOTE

For images produced on a NimbleGen, Molecular Devices, or Innopsys scanner, the program first converts the image and then opens the Image Properties dialog box.

Changing Image Display Settings

Changing the image display does not affect the Feature Extraction results in any way.

When you open an image you can manipulate displayed images from the original scan file, the cropped scan file or the Feature Extraction results in the following ways:

- Change image orientation (landscape/portrait)
- Change the number of channels displayed
- Change the display color
- Change between log and linear color scale
- Change the intensity scale (color display range)
- Change the magnification (zooming)
- Change the fit of the window to the image
- Change the extraction results display

This section also shows you how to change settings for histograms and line graphs, the default image analysis parameters and printing.

To change image orientation (landscape/portrait)

Due to the size of 2um or 3um scan images, the flip and rotate operation can take several minutes.

When you first load a microarray image into the Feature Extraction Tool, the image appears in the orientation produced by the scan, either landscape or portrait. If the gene list that you want to use to position a grid and find spots has a different orientation than the image, change the image orientation to match that of the gene list.

Flip and rotate of 2um, 3um, and 20-bit scans is supported in v10.7 and above.

1 Click Tools > Flip Upper Left to Lower Right (Landscape/Portrait) from the top menu.

If the original orientation was landscape, the program takes the upper left corner and moves it to the lower right corner to create a portrait orientation. The same is true if you go from a portrait to landscape orientation.

2 Click File > Save modified image.

If you do not save the image in its new orientation, you could run into problems with Feature Extraction later.

To change the channels that display

The default setting for displaying the channels is to display one window with the two color channels combined.

To change the channels for a single window:

- 1 On the image viewing toolbar, click the down arrow for the **Channel Display** menu.

The default selection is All Channels.

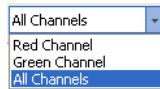

- 2 Select **Red Channel** or **Green Channel**.

The window display changes to the channel selected.

You can also change the number and color of the channels displayed when you set default image settings.

To display separate channel images:

Displaying the images of separate color channels side by side can be useful for comparing background anomalies on the microarray.

- 1 Click **Window > New “Filename” View Window**.

“Filename” represents the path and name of the image that you loaded. The Select Image dialog box appears.

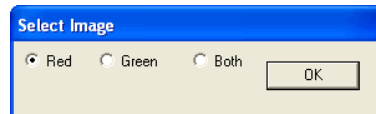

- 2 Click **Red** or **Green**.
- 3 Click **OK**.

If you repeat steps 1 through 3, all three windows—the red, the green, and the combined color—display at the same time.

To change the display color

“Color Mode” choices are False Color, Gray Scale, Reverse Gray Scale and False Color w/White BG.

- From the image viewing top menu, click **Color** > **“color mode”**.

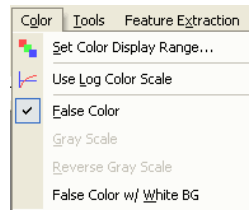

Figure 89 Color menu

The color type that you select depends on the channel image display. For combined channels, there are two choices of color, and for single channels there are three choices.

Combined channel display

The default setting for the color on the TIFF image is called False Color. You also have the option of selecting False Color with a white background.

- Click **Color** > **False Color w/ White BG**.

To return to False Color, click **Color** > **False Color**.

False Color

This selection displays 1-color images using a color palette that progresses from black intensity (zero) to blue to cyan to green to yellow to red to magenta intensity (65535). For 2-color images, the red channel is displayed as shades of red and the green channel as shades of green that are combined to show shades of yellow.

False Color w/ White BG

This selection maps intensities the same as the False Color palette, except that a pixel with zero values in both red and green is turned white instead of black. This feature is useful when printing because it saves ink. To produce the best possible image, manually adjust the minimum data range.

5 Changing Image Displays

To change the channels that display

Single channel display

The default setting for the color on the single-channel display is also False Color.

- Click either **Color > Gray Scale** or **Color > Reverse Gray Scale**.

Gray Scale Presents the spot intensity in white and the background in black.

Reverse Gray Presents the spot intensity in black and the background in white.

To return to False Color, click **Color > False Color**.

Examples of images with different color selections

The following images are intentionally not aligned.

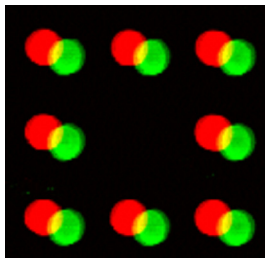

Figure 90 False Color for 2-color image

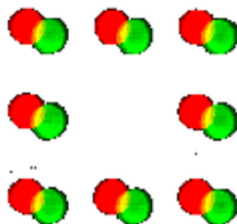

Figure 91 False Color with white BG for 2-color image

To change the channels that display

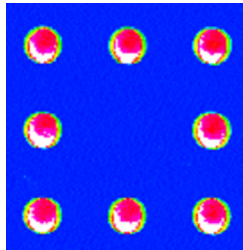

Figure 92 False Color for 1-color image

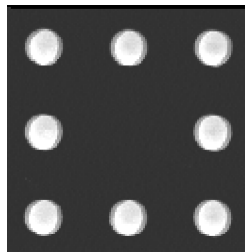

Figure 93 Gray Scale

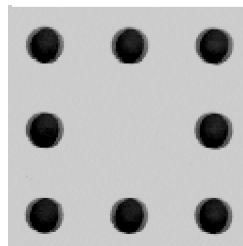

Figure 94 Reverse Gray Scale

5 Changing Image Displays

To change the intensity scale (color display range – CDR)

To change between log and linear color scale

- Click **Color > Use Log Color Scale** to toggle the color scale from linear to \log_{10} (intensity).

To return to the linear scale, click **Color > Use Log Color Scale** again to remove the check mark.

With the log scale, you can see low intensity portions of the microarray at the expense of detail at high intensities.

You can also use the Log/Linear button on the toolbar to toggle the color scale. 

To change the intensity scale (color display range – CDR)

Changing the color display range affects how the image intensity is scaled. Modifying the color display range can make it easier to visualize your microarray image but does not affect the raw intensity.

You can change the color display range in one of two ways:

- Using the color scaling toolbar.
- Using the Set Color Display Range dialog box.

Use the color scaling toolbar

The easiest way to determine the best range is to use the Auto Scale function on the toolbar.



Figure 95 Color scaling segment of the image viewing toolbar

To change the intensity scale (color display range – CDR)

- 1 Click the down arrow next to the color scaling menu, and click **Auto Color Scaling** if necessary.

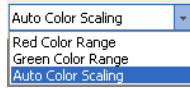

- 2 Click the **CDR Low Mode** icon, and move the lower bar cursor to the minimum percentage for the display range.
- 3 Click the **CDR High Mode** icon, and move the higher bar cursor to the maximum percentage for the display range.
Notice the change in color of the image display as you increase or decrease the blue bar size.
- 4 To fine-tune the color display ranges manually, click either the **Red Channel** or the **Green Channel** from the color scaling menu.
- 5 Click the **CDR Low Mode** icon, and move the lower bar cursor to the minimum pixel number for the display range.
- 6 Click the **CDR High Mode** icon, and move the higher bar cursor to the maximum pixel number for the display range.

5 Changing Image Displays

To change the intensity scale (color display range – CDR)

Use the Set Image Color Display Ranges dialog box

Alternatively, you can set the color display range through the Set Image Color Display Ranges dialog box.

- 1 Click **Color > Set Color Display Range**, or click **Set Color Range** on the toolbar.

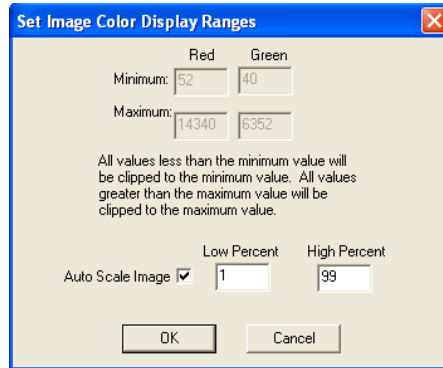

Figure 96 Set Image Color Display Ranges dialog box

- 2 Mark the **Auto Scale Image** check box to set a low and a high percentage cutoff value.

Setting 0 for a low value and 100 for a high value compresses the entire range of possible values into the 8-bit displayable range. If this setting produces a black image, try 1 and 99 (the default settings). Generally, this setting gives you an acceptable data range, even for very poor images.

- 3 To fine-tune the color display ranges manually, clear the **Auto Scale Image** check box.
- 4 Change the **Minimum** and **Maximum** Red and Green values.

The data range determines how the 16-bit image data is mapped to the 8-bit data that is displayed on a computer screen. Generally, scanned images do not cover the entire range of possible values: 0 to 65535. Therefore, if you try to display the entire range, all you can see is black.

To change the magnification (zooming)

To set the default % zoom settings for the loaded image and the grid mode images, see “To change default image viewing settings” on page 287 of this guide.

Magnification can only be set to one of the % zoom levels shown in [Figure 97](#). Numbers greater than 100% map one scan pixel to multiple pixels on the screen. For example, 600% maps one scan pixel to a 6 x 6 square of identical pixels. A zoom value of 100% maps one scan pixel to one pixel. Values less than 100% display the mean value for several scan pixels to one pixel. For example, 50% averages four scan pixels, a 2 x 2 matrix, and displays the average as one pixel.

You can control zooming in one of three ways:

- Dragging the cursor to make a rectangle
- Using buttons on the tool bar and on the mouse
- Using the View menu

Drag the cursor to make a rectangle

You can only zoom the image using this method if cropping is turned off.

- 1 Clear the **Cropping Mode On/Off** button to turn cropping off.

Cropping mode OFF

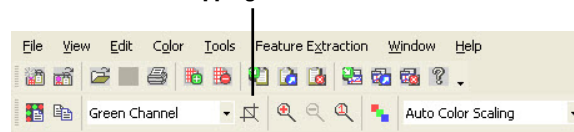

- 2 Position the cursor at the top left corner of the image section that you want to zoom, and hold the left mouse button down.
- 3 Drag the cursor to the opposite corner of the section you want to zoom.
- 4 Release the left mouse button to display the selected area.

5 Changing Image Displays

To change the magnification (zooming)

Use the Tool Bar and Mouse Buttons

Three buttons on the tool bar and the right and left mouse buttons control zooming. You can use these buttons with Crop Mode On or Off.

Use the Zoom menu

You can use the Zoom menu with Crop Mode On or Off.

- Click **View > Zoom** to jump to any zoom level directly.

For low-resolution images, if the image is uncropped, the zoom levels range from 10% to 1000%.

For high-resolution images, if the viewed image is uncropped, the zoom levels range from 10% to 100%. To activate zoom levels from 200% to 1000% (High Fidelity mode), crop the image.

The crop cursor is black if the size is within one-tenth (200% to 1000%) of the original image size, but it turns red if you are drawing outside the High Fidelity range.

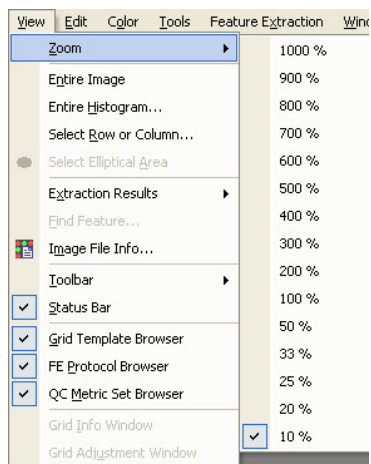

Figure 97 Zoom menu for low-resolution image

To change the window size to fit the image

If you have to scroll to see the entire image, use this option to increase the size of the window to fit the image. If the window is too large for the image and contains white space around the perimeter of the image, use this option to decrease the size of the window to fit the image.

- Click **View > Entire Image** to resize the window.

To change the extraction results display

Use this option to control the portions of the feature extraction results that are displayed.

- Click **View > Extraction Results**.

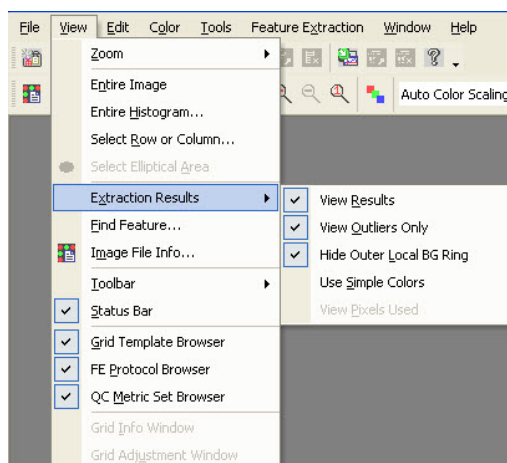

Figure 98 Extraction Results — Default views selected

View Results Results shown depends on whether **View Outlier Only** is selected or not.

Shows all visual results when this option is selected and **View Outliers Only** is not selected.

Shows outlier results only when both this option and **View Outlier Only** are selected.

Hide all visual results when this option is not selected, even if **View Outliers Only** is selected.

View Outliers Only Shows outlier features only when both this option and **View Outliers Only** are selected.

Hide Outer Local BG Ring Shows or hides the local background ring. See [“To select a spot statistics method to define features”](#) on page 208 of this guide for a definition of the local background.

Use Simple Colors Toggles the color display of outlier features and background.

View Pixels Used Shows or hide pixels within the cookie that are used to quantify the feature mean or median intensity.

For more details, see “[View pixels used](#)” on page 267.

To change and save histograms and line graphs

For high-resolution images, histograms and line graphs use the original data, not the data from a low-resolution preview image.

Set up a histogram graph

Histograms can be very useful to visualize your results. They can show you if you have an anomalous distribution of intensities across the entire slide or across rectangular or elliptical subregions of the image.

Entire viewing area

- 1 Click **View > Entire Histogram** from the main menu bar.
If the selected file has more than one color, a Channel Selection dialog box appears.
- 2 Select the desired channel, or select both.

Rectangular subregion

- 1 Make sure that cropping is OFF.
- 2 Click the **right** mouse button to position your cursor in one corner of the region to capture.
- 3 Hold down the right button and drag the pointer to the opposite corner, then release.
If the selected file has more than one color, a Channel Selection dialog box appears.
- 4 Select the desired channel, or select both.

5 Changing Image Displays

To change and save histograms and line graphs

Elliptical subregion

- 1 Click **Tools > Preferences > Graph Viewing**.
- 2 Click the cell next to **Select Elliptical Area for Histogram**, and click the **Up** arrow.
- 3 Select **True**, and click **OK**.

False is the default setting and results in a rectangular subregion.

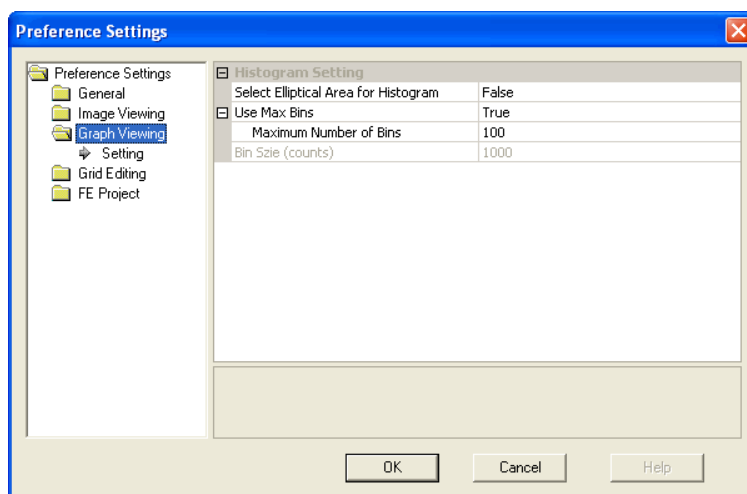

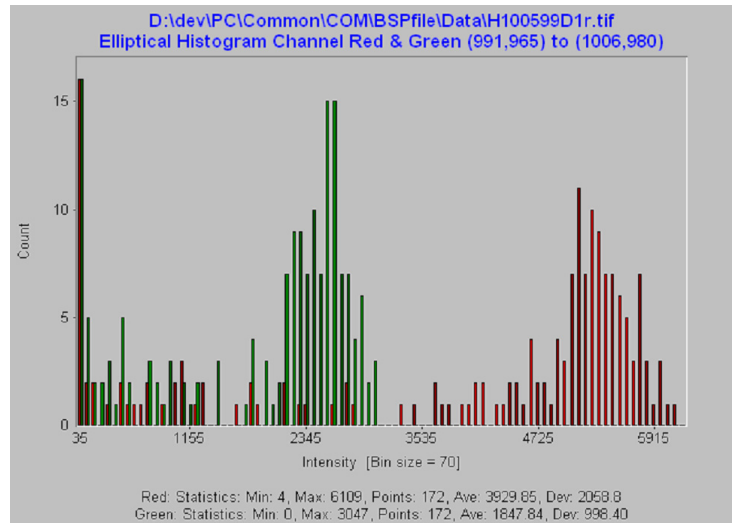

Figure 99 Histogram Preference Settings dialog box

- 4 Make sure that cropping is OFF.
- 5 Click. 
Or, click **View > Select Elliptical Area**.
- 6 Click the right mouse button to position your cursor in one corner of the region to capture.
- 7 Hold down the right button and drag the pointer to the opposite corner, then release.
If the selected file has more than one color, a Channel Selection dialog box appears.
- 8 Select the desired channel, or select both.

To change and save histograms and line graphs



Change the bin size for histograms

- 1 To adjust the bin size after creating the initial graph, click **Histogram > Change Bins**.
- 2 Change the bin size or the maximum number of bins.
- 3 Click **OK**.

The maximum bin size is 65535; the minimum is 1.

The maximum number of bins is 32768; the minimum is 2.

Change the default bin size for histograms

- 1 Click **Tools > Preferences**.
- 2 Click the **Graph Viewing** folder.
- 3 Change the bin size or the maximum number of bins.
- 4 Click **OK**.



5 Changing Image Displays

To change and save histograms and line graphs

Set up a line graph

Line graphs show a vertical or horizontal slice through the image. They can be useful for spotting extreme differences between the red and green signal intensities across the microarray. Line graphs are also useful for displaying average intensity over all rows and columns, minimizing the effect of noise.

To create a line graph more quickly, double-click a selected row within the image with the left mouse button, or double-click a selected column with the right mouse button.

- 1 Click **View > Select Row or Column**, or click  or . The Select Row/Col dialog box appears.

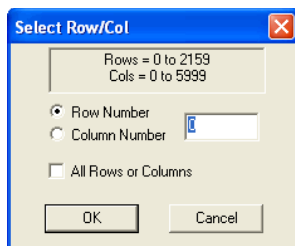

Figure 100 Select Row/Col dialog box

- 2 Click **Row Number** for showing signals in a row, or click **Column Number** for showing signals in a column.
- 3 Enter the number of the row or column.
- 4 Mark the **All Rows or Columns** check box to average the rows or columns in the view depending on the Row Number or Column Number selection.
- 5 Click **OK**.

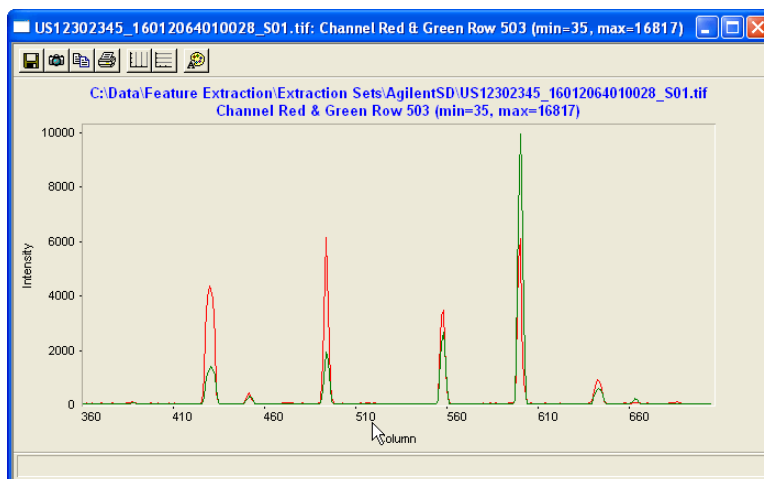

Figure 101 Line graph example

Use the graph toolbar

You save graphs produced from the image files to third-party programs, such as word processors and spreadsheets, with the buttons in the Graph Toolbar. You can also print and modify the graph display with this toolbar.

- Click the selected button in the Graph Toolbar at the top of the histogram or line graph.

To change default image viewing settings

You can also change the default settings that appear when you open a new file. To activate the settings, exit the image file and either reopen the same file or open a new one.

5 Changing Image Displays

To change default image viewing settings

See “To change the display color” on page 273, “To change between log and linear color scale” on page 276, and “To change the intensity scale (color display range – CDR)” on page 276.

- 1 Click **Tools > Preferences**.
- 2 Open the **Image Viewing** folder, if necessary.
- 3 Change the default selections if necessary.
- 4 Click **OK**.
- 5 Close the image.
- 6 Reopen a file.

The new default settings now take effect.

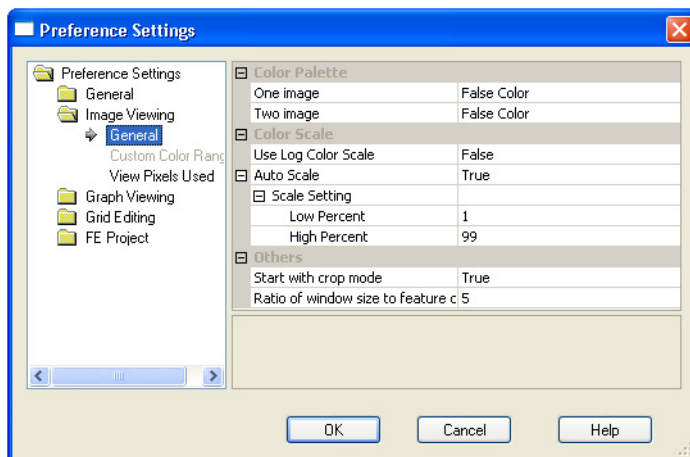

Figure 102 Image View Default Options dialog box

Color Palette You can set the color for the images found on a microarray.

Use log color scale If set to True, the program uses the log₁₀ intensity scale for the color. If False, it uses a linear scale.

AutoScale If set to True, you can change the Low Percent and the High Percent for autoscaling the color display range.

Start with crop mode Select True if you want to be able to crop the image with mouse movement right after you load the image. Select False if you want the mouse to activate the zoom function.

Ratio of window size to feature cross for found feature When you attempt to find a feature in the visual result image, you can change the ratio of the resulting window size for the image to the size of the feature cross for this found feature.

Change other default settings in the Preferences dialog box

See the tasks in the relevant chapters for changing the default settings for the Grid Mode (Chapter 2), for Graphs (histogram bin settings in this chapter) and for Projects (Chapter 1).

To change the print settings

The Feature Extraction application supports printing to both color and black and white printers.

Change page settings

- Click **File > Page Setup** to set the following printer paper parameters:
 - Paper size
 - Paper source
 - Paper orientation
 - Margins
 - Printer

Change print settings

- 1 Click **File > Print Setup** or **File > Print** to bring up the standard Windows Print Setup dialog box.

Within this dialog, you can change the following parameters:

- Paper size
 - Paper source
 - Paper orientation
 - Margins
 - Printer
- 2 Click **OK** on the Print Setup dialog box to save changes to the printer setup without printing, or

5 Changing Image Displays

To change the print settings

Click **Print** to save changes to the printer setup and to print.

Preview a file before printing

- Click **File > Print Preview**.

Printing single color images

If you are printing a single color image that is displayed using the false color palette to a black and white printer, the Image Analysis Tool of Feature Extraction automatically converts the image to gray scale. This conversion is necessary because the gray scale intensities that a black and white printer automatically generates for a false color image are incorrect.

Examples The following images are intentionally not aligned.

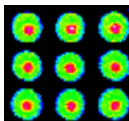

Figure 103 False Color image

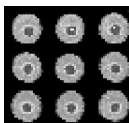

Figure 104 Incorrect image generated by blank and white printer

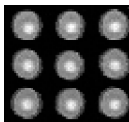

Figure 105 Correct gray scale generated by the Image Analysis Tool

Printing 2-color images

Printing 2-color images on a black and white printer does not require the Image Analysis Tool to convert the image to gray scale, but you cannot distinguish between the colors. See the following example.



Figure 106 2-color image

These images are intentionally not aligned.



Figure 107 2-color image printed on a black and white printer

Images always print at maximum resolution. The zoom level does not affect printing. This resolution setting makes printing the image slow but also generates the highest-quality image possible.

Hot key actions for image displays

Table 11 Hot key actions for image displays

If you want to:	Press this "hot key":
Turn Crop Mode On/Off	Alt-C
Call up the manual crop dialog box	Ctrl-M
Call up the File Info dialog box	Ctrl-I
Change image orientation (landscape/portrait)	Shift-U
Zoom in	Ctrl-double-click left mouse

5 Changing Image Displays

Hot key actions for image displays

Table 11 Hot key actions for image displays

If you want to:	Press this "hot key":
Find feature when viewing extraction results	Ctrl-F
Open new window Does not work for high-resolution scans (2um, 3um, or 20-bit)	Ctrl-N
Open file	Ctrl-O
Print TIFF image	Ctrl-P
Save the image as a different file	Ctrl-S

Changing Feature Extraction Window Displays

When you start the Feature Extraction program, you see the default window layout that Agilent configured before shipment. This window layout always appears unless you move windows and panes and change the default settings in the Preferences dialog box.

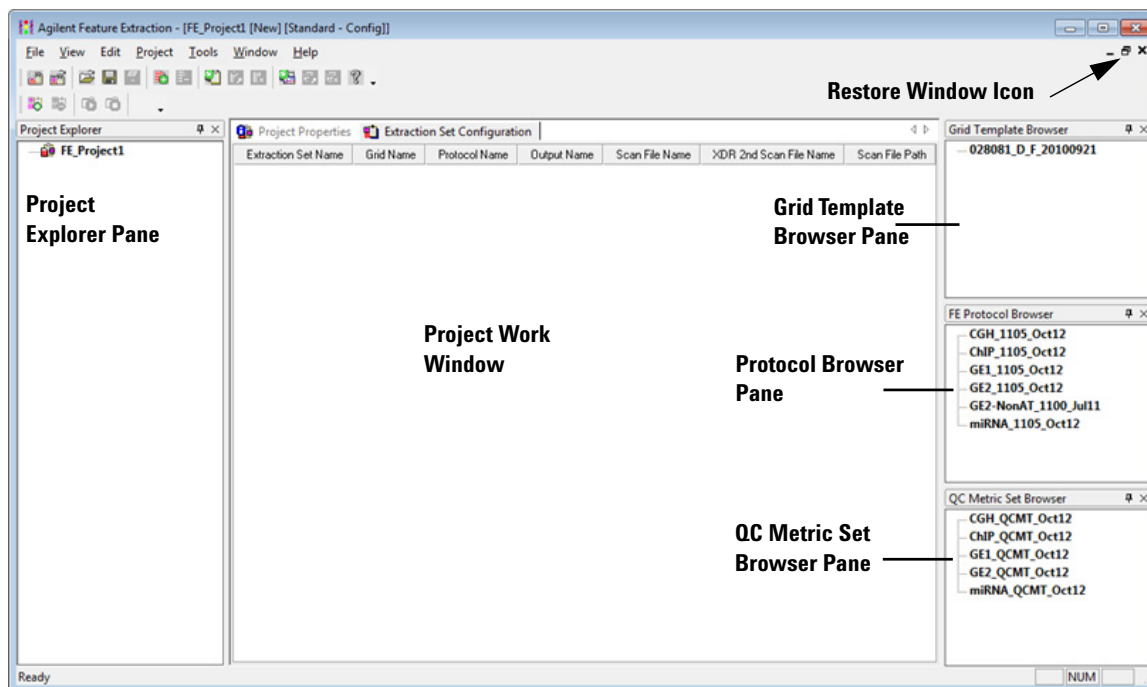

Figure 108 FE Standard Project Configuration window – default

5 Changing Image Displays

Changing Feature Extraction Window Displays

The following figure shows another layout of the FE Standard Project Configuration window. This section shows you how to change from one layout to a new layout and to save the new layout so that it appears when the program starts.

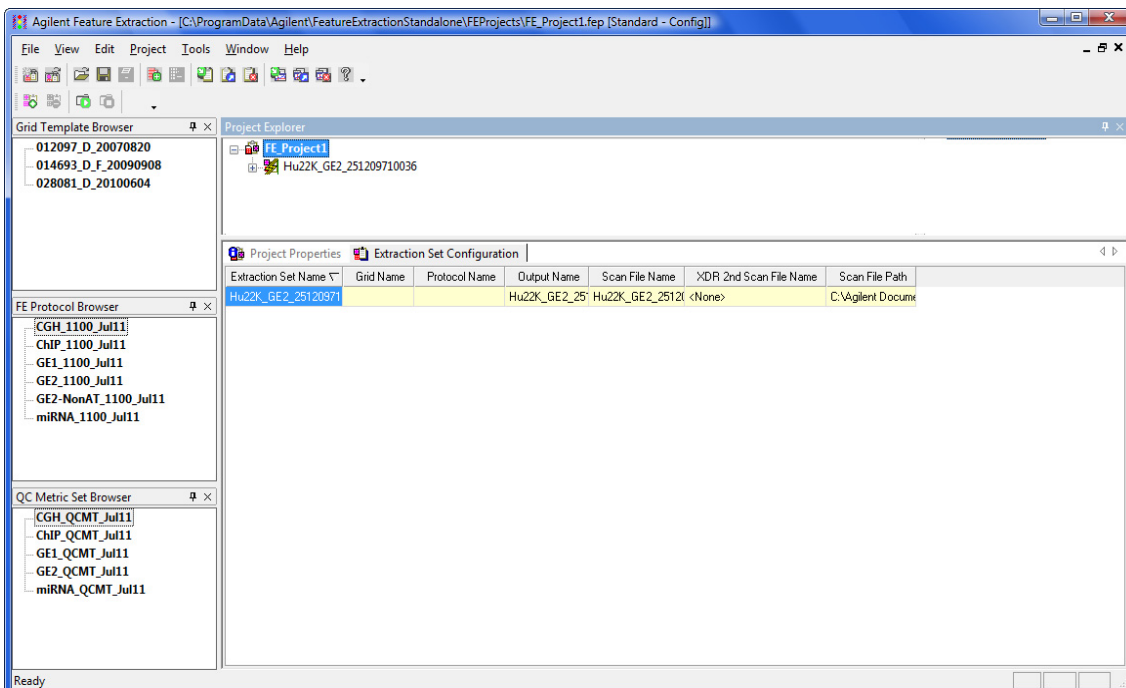

Figure 109 FE Standard Project Configuration window – new layout

To move windows and panes

Windows can be separated from window frames and blended into frames (“maximized”).

- Click the **Restore Window** icon for the Project Work Window. See [Figure 108](#).

The Project Window becomes separated from the main window frame, exposing the Workspace.

Panes can be unattached from one edge of a window frame and docked to another edge of the frame.

- 1 Click on the title of the Grid Template Browser Pane and drag it from the right edge of the window frame.
- 2 Move the Browser across the Workspace until the **cursor** hits the left edge of the frame, then release the mouse button.

The Grid Template Browser is now “docked” to the left edge of the frame. You can dock a pane to any edge of the frame in this way.

- 3 Repeat step 1 for the FE Protocol Browser Pane.
- 4 Move the Browser across the Workspace and place the **cursor** on the title of the Grid Template Browser.

Now both panes are overlapping one another with tabs at the bottom of the panes. To separate the two panes once more, click on a tab and move it to a new position.

If you had moved the FE Protocol Browser Pane to the left edge of the frame, the two Browsers would be next to each other.

- 5 Click on the title of the Project Explorer Pane and drag it across the Project window until the cursor hits the right edge of the window frame, then release the mouse button.

Your screen now looks like [Figure 109](#).

Two other actions can be taken with panes:

- Close panes. Click on the X in the upper right corner.
- Autohide panes when docked. Click on the pin icon in the upper right corner of the pane.

5 Changing Image Displays

To select the layout to use when program starts

The pane now appears as a bar button on the edge to which it was docked.

When you click the resulting bar button, the pane floats from the edge so that you can view its contents. The pin position is now horizontal instead of vertical. If you click the pin now, the pin becomes vertical and the pane redocks itself to the edge of the frame.

To select the layout to use when program starts

You set the default layout for the Feature Extraction display in the Preferences dialog box.

- 1 Click **Tools > Preferences** from the top menu.
- 2 Change the following settings to produce the layout you want upon program startup.

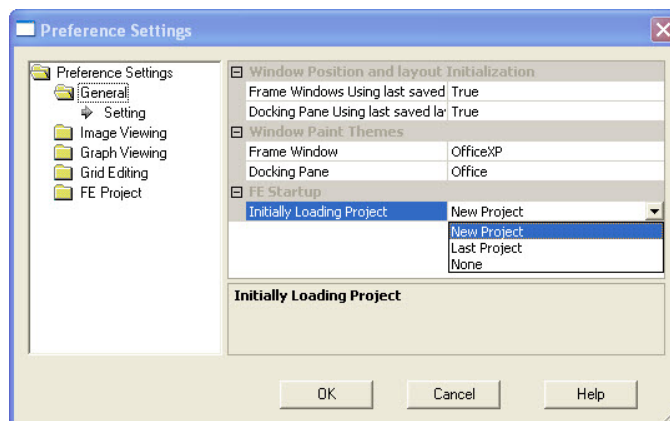

Figure 110 Preference Settings dialog box

If you want to return the windows and panes to their original positions at any time, set “Frame Windows Using last saved Position” and “Docking Pane Using last saved Layout” to FALSE, close Feature Extraction and reopen the program.

To select the layout to use when program starts

Frame Windows Using last saved Position	If True , the window positions you have changed in the last session appear upon startup. If False , the factory default window position appears. To have Figure 109 appear upon startup, keep the setting as True.
Docking Pane Using last saved Layout	If True , the docking positions from the last session appear upon startup. If False , the factory default docking positions appear. To have Figure 109 appear upon startup, keep the setting as True.
Initially Loading Project	If set to New Project , FE Project1 always appears upon startup. If Last Project , the project on the screen before exiting appears at startup. If None , the Workspace is blank upon startup. Keep New Project to reproduce Figure 109 .

5 Changing Image Displays

To select the layout to use when program starts

Index

A

- access, 120
- additive error, 228
- Agilent eArray, update grid info, 85
- algorithm
 - purpose, 29

B

- background correction
 - adjust background globally, 226
 - background subtraction method, 221
 - multiplicative detrending, 220, 221
 - no background subtraction, 221
 - spatial detrending, 224
 - surface fit calculation, 224
- background subtraction methods
 - global, 221
 - local, 221
- barcode id, add to tiff header, 263

C

- calculate spot size and centroids, 163
- channels
 - changing display, 272
- colors
 - changing log/linear scale, 271, 276
 - changing the display, 272
 - examples of selections, 273
- Cookie Cutter method, 208
- correct dye biases
 - normalization correction method, 240
 - positive and negative controls, 239
 - select probes, 238
 - select signal characteristics to determine rank consistency, 240

D

- default settings
 - grid mode, 176

- default settings, changing for Image
 - Viewing, 287

- definitions
 - dye bias, 236
 - feature, 204
 - log ratio, 242
 - log ratio error, 242
 - negative controls, 223
 - p-value, 242
 - spot, 204
- differential expression
 - p-value, 253
- display settings
 - changing colors, 287
 - changing defaults, 287
- dye bias
 - definition, 236
 - removing differences, 236
- dye normalization
 - algorithms, 240
 - methods of curve fitting, 240
 - selecting set of features, 238
 - what algorithm does, 240

- DyeNorm gene list
 - change default, 93
 - create, 93
 - create external, 97
 - edit, 97
 - Editor, 94, 100
 - export, 97
 - external file, 54
 - import, 94, 100
 - save, 97

E

- error models
 - combination, 242
 - propagated error, 242
 - Universal, 242
- error propagation
 - correct bkgd and signal biases, 233

- find and measure spot, 211
- extraction results display, changing, 282
- extraction results, viewing, 281
- extraction sets
 - access grid mode, 134
 - access grid mode from, 85
 - create new project if run fails, 133
 - create project if run fails, 115
 - definition, 71
 - view number in project, 49

F

- Feature Extraction
 - 1-color run, 114
 - monitor runs, 67
 - number set to run simultaneously, 67
 - start, 114
 - stop, 114
 - terminate, 47
 - turn on/off monitoring, 114
- Feature Extraction algorithms, 182
- features
 - define with Cookie method, 208
 - test to assess if positive and significant, 233
- file information
 - displaying, 270
- FTP results, 52

G

- gene list type
 - gal format file, 144
 - no gene list, 144, 148
 - tab text file, 144, 145
- geometry information, 148
- grid
 - hot key actions, 177
 - position main grid, 151
 - position spot centroids, 167
 - refit, 174

Index

- set up initial, 130
 - shortcuts for actions, 177
 - zoom in or out, 151
- Grid Adjustment pane
- move main grid, 161
 - position spot centroids, 172
 - position subgrids, 163
- grid editing
- change defaults, 176
- grid file
- add to extraction set, 84
 - change in extraction set, 84
 - definition, 72
 - use if available, 54
- grid mode
- access from extraction set, 134
 - access from image file, 136
- grid mode, change default settings, 176
- grid placement
- allow some distortion, 196
 - failures, 119
 - place and rotate only, 196
 - summary report warnings, 119
- grid template
- add to database, 84
 - add to extraction set, 83
 - change default protocol, 91
 - change in extraction set, 83
 - definition, 72
 - properties, 90
 - update via Agilent eArray, 85
- gridding
- if fails for Agilent image, 132
- ## H
- histograms
- changing bin size, 285
 - purpose, 287
 - selecting elliptical area, 287
 - selecting elliptical or rectangular region, 283
 - setting up, 283, 287
 - viewing, 287
- hot key actions
- grid mode, 177
 - image analysis, 177
- ## I
- ignore spots, 171
- image
- cropping, 259
 - hot key actions, 291
 - printing, 289
 - saving cropped, 261, 262
 - viewing entire image, 281
 - viewing extraction results, 281
- image display
- changing, 271
- image orientation
- changing, 270
- image, changing window size to fit, 281
- initial grid, 130
- intensity scale, changing, 276
- lsPosAndSignif t-test, 233

L

landscape, change to portrait, 142

line graphs, creating, 286

linear scale, changing to log, 276

local background

 - define with auto-estimate of local radius, 210
 - definition, 210

log ratios

 - error models, 228
 - surrogates, 229

log scale, changing to linear, 276

M

magnification levels, 279

main grid

 - move position, 156
 - move with Grid Adjustment pane, 161
 - rotate position, 156

microarray information, process flow, 18

multiplicative error, 228

N

negative controls

 - definition, 223

New Array Identifier, add or change, 263

O

orientation, portrait or landscape, 142

outliers

 - automatically compute polynomial terms, 215
 - features and local background, 213
 - interquartile range method, 214
 - non-uniformity, 214
 - parameters for polynomial on, 215
 - population, 214

output files

 - GEML, 54
 - grid, 54
 - JPEG, 54
 - MAGE, 54
 - QC Report, 54
 - text result, 54
 - visual results, 54

P

pixel outliers

 - method to reject, 210

pixel saturation, 211

portrait, change to landscape, 142

position

 - main grid, 151
 - spot centroids, 167

Preferences dialog box

 - changing other default settings, 289
 - grid mode, 176

print settings

 - changing, 289

printing images, 289

process flow

 - microarray information, 18

project

 - change default properties, 57

- change specific properties, 45
- create new if run fails, 115, 133
- default protocol, 53
- folders, 59
- load visual results, 122
- on-time, 35
- open, 44
- save, 44
- standard, 35
- summary report, 118
- terminate, 47
- project properties
 - differences between standard and on-time, 47
- protocol, 182
 - 1-color, 91
 - 1-color gene expression, 187
 - 2-color Agilent gene expression, 182
 - 2-color gene expression, 187
 - add new protocol, 192
 - add to extraction set, 106
 - Axon gene expression and CGH, 187
 - CGH, 182, 187
 - change in extraction set, 106
 - change in grid template, 91
 - change settings, 106
 - change steps to run, 187, 192
 - create from existing protocol, 184
 - definition, 72
 - derived from, 186
 - export, 106
 - hidden settings, 184
 - import, 106
 - location for default, 53
 - new from template, 184
 - new, from template, 183
 - open, 185
 - project default, 53
 - properties, view or change, 186
 - removable from database, 187
 - remove from database, 106
 - save as permanent read-only, 192
 - save to new name, 192
 - templates from Agilent, 182
 - type, 187
 - version, 186
- protocol steps, 182
 - brief description, 188
 - calculate metrics, 251
 - compute ratios and errors, 242
 - correct dye biases, 236
 - Feature Extraction algorithms, 182
 - find and measure spots, 203
 - flag outliers, 212
 - generate results, 254
 - place grid, 193
- p-values
 - surrogates, 229
- Q**
- QC Report
 - 1-color, 51, 63
 - 2-color, 51, 63
 - access from Project Run Summary, 119, 120
 - CGH, 51, 63
 - open, 120
 - print, 122
 - type, 51, 63
 - view, 120
- QC Report metrics
 - p-value, 253
 - replicate statistics, 252
 - spikein targets, 252
- R**
- radius method for background measurement, 210
- rank consistency
 - use in dye normalization, 240
- refit a grid, 174
- replicate statistics
 - minimum population, 252
- results
 - FTP to server, 64
 - jpeg compression factor, 255
 - loading visual, 264
 - overwrite, 54
 - save to folder, 51, 63
 - text output as single file, 254
 - text output as three files, 254
 - text result file, 116
- Rosetta Resolver
 - ACL settings, 50, 62
 - data access settings, 50, 62
 - GEML transfer, 49, 61
 - MAGE transfer, 49, 61
 - send FTP results, 52
- S**
- saturation
 - definition, 211
- saturation, pixels, 211
- save grid file, 165
- saving images
 - cropped, 261, 262
- scan image properties, 270
- shortcuts, find spots, 177
- significance tests
 - 2-sided t-test, 233
 - well above SD, 233
- software features, 29
- spike-in targets, 251
- spot analysis
 - CookieCutter method, 208
 - WholeSpot method, 208
- spot centroids
 - calculate, 163
 - position, 167
 - position with Grid Adjustment pane, 172
- Spot Navigator, 169
- spot size
 - calculate, 163
- spots
 - calculate size, 203, 207
 - Cookie statistics method, 208
 - find and measure, 203
 - ignore, 171
 - statistics method to define features, 208
 - undo or redo position, 171

Index

WholeSpot statistics method, [208](#)
subgrid
 position with Grid Adjustment
 pane, [163](#)
 skew, [163](#)
surrogates
 effect of use, [245](#)

T

t-test
 IsPosAndSignif, [233](#)
 two-sided, [233](#)

U

Universal Error Model
 additive error, [242](#)
 multiplicative error, [242](#)

V

visual results
 load from a project, [122](#)
 view, [122](#)

W

WholeSpot method, [208](#)
window layout
 default, [293](#)
 Grid Template Browser Pane, [293](#)
 Project Explorer Pane, [293](#)
 Project Work Window, [293](#)
 Protocol Browser Pane, [293](#)
 restore, [297](#)
 set preferences, [297](#)
 when software starts, [296](#)
 Workspace, [293](#)
windows and panes
 moving, [295](#)

Z

zoom
 grid mode, [151](#)

zooming
 tool and mouse buttons, [279](#)

In This Book

The *User Guide* presents instructions for using Agilent Feature Extraction 12.0.

This guide provides instructions for:

- Setting up and running Feature Extraction on batches of image files.
- Creating grid files to assign to image files for automatic extraction.
- Changing the parameter values for each step in a protocol that can be assigned to an image file for automatic extraction.
- Working with image displays.

© Agilent Technologies, Inc. 2015

Revision A2, August 2015



G4460-90053